

เอกสารแนบ 11
เอกสารอนุญาตห้องปฏิบัติการ

Sartorius (Thailand) Co., Ltd.

100 Rama 9 Road, Bangkok, 10310
Tel : +66 2643 8811-6, e-mail: service.thailand@sartorius.com



Certificate



MSC-TIS-TIS 17025
CALIBRATION 0426

REVIEW BY: *Jinda K.*
APPROVED BY: *Siruk P.*

02/08/25
NEXT CAL DATE

of Calibration

Model Number :	MSE245-100-DU	Certificate No. :	248C0270
Description :	Analytical Balance	Issued Date :	Monday, August 05, 2024
Serial Number :	0027405555	Reference No. :	240942
ID No. :	BKK_EN0003	Page No. :	1 Of 2
Manufacturer :	Sartorius		
Customer Name :	ALS Laboratory Group (Thailand) Co., Ltd.		
	104 Phatthanakan 40/Phatthanakan Rd., Khwaeng Suan Luang, Khet Suan Luang, Bangkok 10250.		
Calibrated Place :	Lab Room		

Calibrated By :	Mr.Chonchai Inthana	Calibration Procedure No. :	This calibration was conducted by
Calibration Date :	Friday, August 02, 2024	Using in-house calibration procedure number (WI-003)	
		Based on UKAS LAB 14 : 2019	

Metrological data :			
Capacity :	220 g	Readability :	0.0001
		Temperature :	23.0 °C ± 5.0 °C
		Humidity :	55.0 % RH ± 10.0 % RH
		Pressure :	±
Reasons for calibration			
<input checked="" type="checkbox"/> New Installation <input type="checkbox"/> Service / Repaired <input checked="" type="checkbox"/> Re-calibration/ Maintenance <input type="checkbox"/> Good Operate <input type="checkbox"/> Fair			

Measurement Method UKAS Publication Ref :Lab 14

The measurement uncertainty stated is the expanded uncertainty which is obtained from the standard uncertainty multiplied by the coverage factor (k=2) to provide a level of confidence of approximately 95%. It is determined in accordance with the Guide to Expression of Uncertainty in Measurement (GUM). The calibration certificate documents the traceability to National Standards, which realise the unit of measurement according to the International Standard System of Units (SI). Report of Tolerance came form list of Sartorius Metrological Specifications.

Traceability:			
Model Number	Description	Traceability	Certificate No.
YCS011-522-00	Sartorius weight set 1mg - 5000g E2/YCS011-522-00	TCS	M23081975
Testo 174 H	Thermo-Hygrometer , Testo 174H	ENTECH	H/T 661303.H661140
			12-Nov-2024

This certificate relate and apply this equipment only. This certificate may not be reproduced other than in full except with the prior written approval of the Verification Operation Division Sartorius (Thailand) Co., Ltd.			
SOP FM 33 03 February 2022		Mr.Chonchai Inthana(Technical Manager)	



Equipment :	Burette
Received Date :	23 February 2024
Condition As-Received :	New Item
Calibration Date :	27 February 2024
Reference :	2402-0757DSC-1

Cert.No.: 24CG952
Page.: 2 of 2

Condition of this result of calibration

- Reference Standard Instruments :

Instruments	Model	Serial No.	ID. No.	Certificate No.	Traceability	Due date
1) Balance	XP205DR	1126143764	140RC004	23MM638	TPA	15 Sep 2024
2) Thermo-Hygrograph	THDX-CE	00016540	140EC001	23H1275	TPA	09 June 2024
3) Thermometer	-	0834181	140EC005	23I948	TPA	10 Aug 2024
- This certification is traceable to SI Unit
- The certificate is valid only to the item calibrated on date and place of calibration.
- True value is converted to true volume at the standard temperature of 20 °C

Calibration result :

Nominal capacity (mL)	Reading (mL)	Uncertainty (± mL)	k Factor
50	50.0032	0.010	2.00

Remark mL = cm³

The reported uncertainty of measurement was based on a standard uncertainty multiplied by a coverage factor k , providing a level of confidence of approximately 95 %.

-o0o-

Certificate of Calibration

Equipment : Chamber (Oven)

Manufacturer : Memmert

Model : UF 450

Serial No. : B717.0531

Customer Code : BKK EN0273

ID No. : T8042A4

Customer : ALS Laboratory Group (Thailand) Co.,Ltd.

104 Phatthanakan 40, Phatthanakan Rd., Khwaeng Phatthanakan,

Khet Suan Luang, Bangkok 10250

Customer Location : Laboratory (Oven Room)

Date of Receipt : 08 May 2024

Calibrated By : Preecha Phisassutthikul (Temperature Calibration Manager)

Approved By _____
: _____
: _____
(Metrology Manager)

Date of Issue : 23 MAY 2024

The uncertainties are for a confidence probability of approximately 95%.

This Certificate is issued in accordance with the conditions of accreditation granted by the Thai Laboratory Accreditation Scheme which has assessed the measurement capability of the laboratory and its traceability to recognized national standards and to the units of measurement realized at the corresponding national standard laboratory. This certificate may not be reproduced other than in full except with the prior written approval of the Metrology.

Sartorius (Thailand) Co., Ltd.

129 Rama 9 Road, Huaykwang, Huaykwang, Bangkok 10310
Tel: +66 2643 8361-6 Fax: +66 2643-8367, e-mail: service.thailand@sartorius.com

SARTORIUS

Certificate

Model Number :

Certificate No.: 248CI0270

Description: Analytical Balance

Issued Date : Monday, August 05, 2024

Serial Number : 0027405555

Reference No.: 240942

ID No.: BKK EN0003

Manufacturer: Sartorius

Page No.: 2 of 2

Calibration Results : Without Adjustment

Repeatability

The repeatability is the ability of a weighing instrument to display nearly identical results under the same conditions. To determine repeatability, a measurement series is placed repeatedly on the weighing pan in the same manner. The standard deviation is used to express reproducibility quantitatively.

Nominal Value : (Low Load)		20.0000	200.0000
20 g		20.0000	199.9999
Tolerance		20.0001	200.0000
0.0001 g		20.0000	200.0000
Nominal Value : (High Load)		20.0000	200.0000
200 g		20.0000	200.0000
Tolerance		20.0001	200.0001
0.0001 g		20.0000	200.0000
Standard Deviation		20.0000	199.9999
		20.0000	200.0000
		0.00004	0.00006

Eccentricity (Off-center loading error)

The off-center loading error is yielded by the difference between the radius of the load, i.e. 1/2 or 1/4 of maximum capacity, placed in the middle of the weighing pan and between each of four additional measurement points. (positions defined according to OIML R110).

Nominal value :	100 g
Tolerance	0.0004 g

Difference	
1	—
2	0.0000
3	0.0000
4	0.0000
5	0.0001
6	—

linearity

The linearity, also called linearity error. Describes the deviation of the characteristic curve of a weighing instrument from the linear slope.

Tolerance	g			
Nominal Value	Conventional Mass Value	Displayed Value	Deviation	Uncertainty
(g)	(g)	(g)	(g)	(g)
0.01	0.0100	0.0100	0.0000	0.00015
0.1	0.1000	0.1000	0.0000	0.00015
1	1.0000	1.0000	0.0000	0.00015
2	2.0000	2.0000	0.0000	0.00015
5	5.0000	5.0000	0.0000	0.00015
10	10.0000	10.0000	0.0000	0.00015
20	20.0000	20.0000	0.0000	0.00015
50	50.0000	50.0001	0.0001	0.00016
100	100.0000	100.00019	0.00019	0.00019
200	200.0000	200.00003	0.00003	0.00029

End of Report.

SOP FM 33 03 February 2022.

Calibration Report

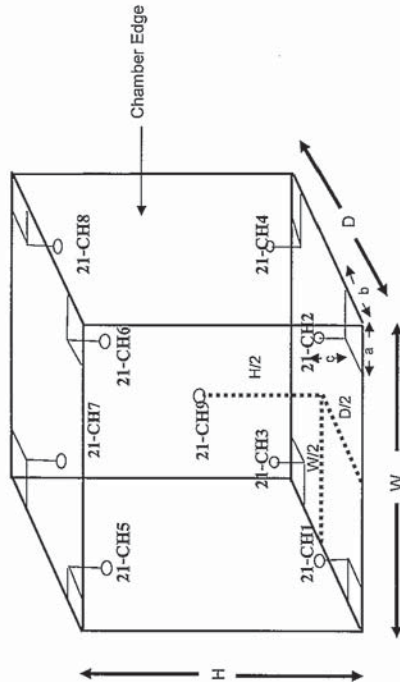

Remark :

Internal Dimensions of Chamber : W (Width) = 104 cm., H (Height) = 72 cm. and D (Depth) = 60 cm.
Size of Installed Standard sensor number 21-CH8 : a = 5 cm., b = 5 cm. and c = 5 cm.
Size of Installed Standard sensor number 21-CH9 : W/2 = 104 cm./2, H/2 = 72 cm./2 and D/2 = 60 cm./2

Measurement Results

Calibration Point	Average Standard Reading at each position (°C)								
	21-CH1	21-CH2	21-CH3	21-CH4	21-CH5	21-CH6	21-CH7	21-CH8	21-CH9
104	103.4	105.0	103.7	103.6	103.3	104.6	103.3	104.0	103.9
180	179.5	181.1	179.2	179.5	179.0	181.3	179.8	179.9	180.2

Chamber (Oven)		Temperature Distribution					
Setting (°C)	Reading (°C)		Average (°C)	Stability (± °C)	Uniformity (°C)	Uncertainty (± °C)	Coverage Factor <i>k</i>
	Min, Max	Average					
104.0	103.9, 104		103.85	0.14	1.27	0.44	2.00
180.0	179.9, 180.1		179.94	0.39	2.29	0.76	2.00

* The quoted uncertainty exclude "uniformity"

The calibration result apply only the above calibrated item.

The result of test was found accurate as shown on date and place of test only.

The reported expanded uncertainty is based on a standard uncertainty multiplied by a coverage factor k which for a t-distribution, providing a level of confidence of approximately 95 %.

End of Certificate

Approved By _____



Calibration Report

Equipment : Chamber (Oven)
Date of Calibration : 14 May 2024
Environment : Temperature : 26.5-28.1 °C
Line Voltage : 226.7-229.8 V
Relative Humidity : 51 - 57 %RH

Condition of this results of calibration :

1. This equipment was calibrated by insert nine resistance thermometer detectors into its chamber , the other one resistance thermometer detector use for ambient temperature measurement . The calibration was done in according to WI-T20 (based on ASTM E145-94 (Reapproved 2001) and AS2853-1986).
All data show below were final values and the initial data from customer request . The temperature scale used was based on ITS - 90 .

2. Reference Standard Instrument :

Instrument	Model	Instrument No.	Certificate No.	Due Date
RTD	100 ohm	21-(CHI-10)	T231955	17 November 2024
DATA LOGGER	34970A	T121	T231955	17 November 2024

3. This certificate is traceable to :

National Institute of Metrology (Thailand) through Metrological Center (NSC-TISI-TIS 17025 CALIBRATION 0244.)
4. Condition of calibrated item : good

Equipment Description :

Time Constant 1 Hour 30 Minute At 104 °C
Fresh Air Damper ☐ Open ☐ Min ☐ Medium ☐ Max
☐ Close
☒ Not Available

5. Adjustment : (X) without adjustment () after adjustment

Approved By _____



Service Confirmation Number: 6905876103
Service Confirmation Date: 23.09.2024

Service Instrument:

Model Number	Model Description	Serial Number	System Handle	Parent Asset
SYS-ID-5100	ICP-OES 5100/5110 System			
G8010A	Agilent 5100 SVDV ICP-OES Spectrometer	MY16010005	ICP OES 5100	SYS-ID-5100
G8410A	SPS 4 Autosampler	AU15440764	ICP OES 5100	SYS-ID-5100

Service Items:

Item	Service/Part #	Description	Qty	Entitlement	Service Start	Service End
1000	EQQ	Enterprise Operational Qualification	1.00	Agreement - Entitlement - 100 % covered	22.09.2024	23.09.2024
1010	6610030100	Bottle ICP-OES Wavecal soln 500mL 5 ppm	1.00	Agreement - Entitlement - 100 % covered		
1020	5190-7001	Calibration blank solution 5ppt HNO3	1.00	Agreement - Entitlement - 100 % covered		

Additional Information:



Agilent Technologies

Agilent Technologies (Thailand) Limited
U CHU LIANG BLDG. 22/F UNIT A.D
968 RAMA 4 ROAD, SILOM, BANGRAK
Bangkok 10500 Thailand
Tel: +662 637 6363
Fax: +662 632 4334
Email: ccc-smi@agilent.com
Website: www.agilent.com/chem

Customer Contact:

ALS Laboratory Group (Thailand) Co
Ltd Head Office
104 Phatthanakan 40 Phatthanakan Rd
Khwaeng Phatthanakan Khet Suan
TAX ID : 0105540004859
Chanatagarn.lnchom@alsglobal.com
27603088

Invoice To:

ALS Laboratory Group (Thailand) Co
Ltd Head Office
104 Phatthanakan 40 Phatthanakan Rd
Khwaeng Phatthanakan Khet Suan

SERVICE REPORT

Customer Purchase Order Number:	70371013
Service Request:	Service Request Date:
Service Order:	Service Confirmation:
8006676091	8905876103

REVIEW BY

APPROVED BY

NEXT CAL. DATE 23 Mar 2026

Direct Inquiries to:

Contact Name: Customer Contact Center
Contact E-mail: ccc-smi@agilent.com
Contact Telephone: +662 637 6363
Contact Fax: +662 632 4334

Delivery Site:

ALS Laboratory Group (Thailand) Co
Ltd Head Office

Location:

Room
Bldg
Lab
Dept
104 Phatthanakan 40 Phatthanakan Rd
Khwaeng Phatthanakan Khet Suan

products | applications | software | services

Agilent Technologies (Thailand) Limited- Head Office
U Chu Liang Bldg. 22/F Unit A.D
968 Rama 4 Road, Silom, Bangkok,
Bangkok 10500 Thailand
Tax ID : 0105542068218

Citibank N.A. Bangkok Branch
399 Interchange 21 Building, Sukhumvit Road, Klongtoey Nau
Sub-district, Wattana District, Bangkok 10110 Thailand
Acc. No: 012-4452-007
THBKrung Thai Bank PCL
Siam Square Br. 415/1-2 Rama 1 Rd., Pathumwan, BKK 10330
Thailand

Learn more about Agilent's Special Offers, Products, Services and our full range of laboratory productivity solutions optimized for your applications and workflows. Visit us at www.agilent.com/chem



Metrological Center

SCI ECO Services Company Limited

33/2 Moo 3, T.Banpa, A.Kaengkhohi, Saraburi 18110

Telephone : +66 2 586 5792-4 Fax : +66 2 586 5109

Website : www.scieco.co.th E-Mail : calibrate@scg.co.th

Certificate No. T231676

Page 1 of 6

Certificate of Calibration

Equipment	: HEATING BLOCK
Manufacturer	: Environmental Express
Model	: SC 196
Serial No.	: 6974CECW3285
Customer Code	: BKK_EL0054
ID No.	: T5306A3
Customer	: ALS Laboratory Group (Thailand) Co.,Ltd. 104 Phatthanakan 40, Phatthanakan Rd., Khwaeng Phatthanakan, Khet Suan Luang, Bangkok 10250
Customer Location	: Acid Digestion Lab
Date of Receipt	: 13 September 2023
Calibrated By	: Saneę Musikawan (Site Calibration Manager)
Approved By	: [Redacted] / [Redacted] (Site Calibration Manager)
Date of Issue	: 26 SEP 2023

The uncertainties are for a confidence probability of approximately 95%.

This Certificate is issued in accordance with the conditions of accreditation granted by the Thai Laboratory Accreditation Scheme which has assessed the measurement capability of the laboratory and its traceability to recognized national standards and to the units of measurement realized at the corresponding national standard laboratory. This certificate may not be reproduced other than in full except with the prior written approval of the Metrological Center.

Service Information:	
Problem Description: WU-OQ-10-5100-5001253655	
Service Provided: Complete OQHW 5100ICPOES Equipment ID: BKK_EL0037, all test passed	
Service Overview Code: Reason Code: Scheduled Service Diagnosis Code: Scheduled Service Resolution Code: Scheduled Service	
Reported Hours: 4.0	Travel Hours: 2.0
Customer Field Service Representative Name: Suwan Onkhom	Customer Field Service Representative Signature: [Redacted] Date: 23 Sep 2024
Customer Name: CHANATTAGARN IMCHOM	Customer Signature: [Redacted] Date: 23 Sep 2024
Additional Comments:	

Certificate No. T231676

Page 3 of 6

Calibration Report

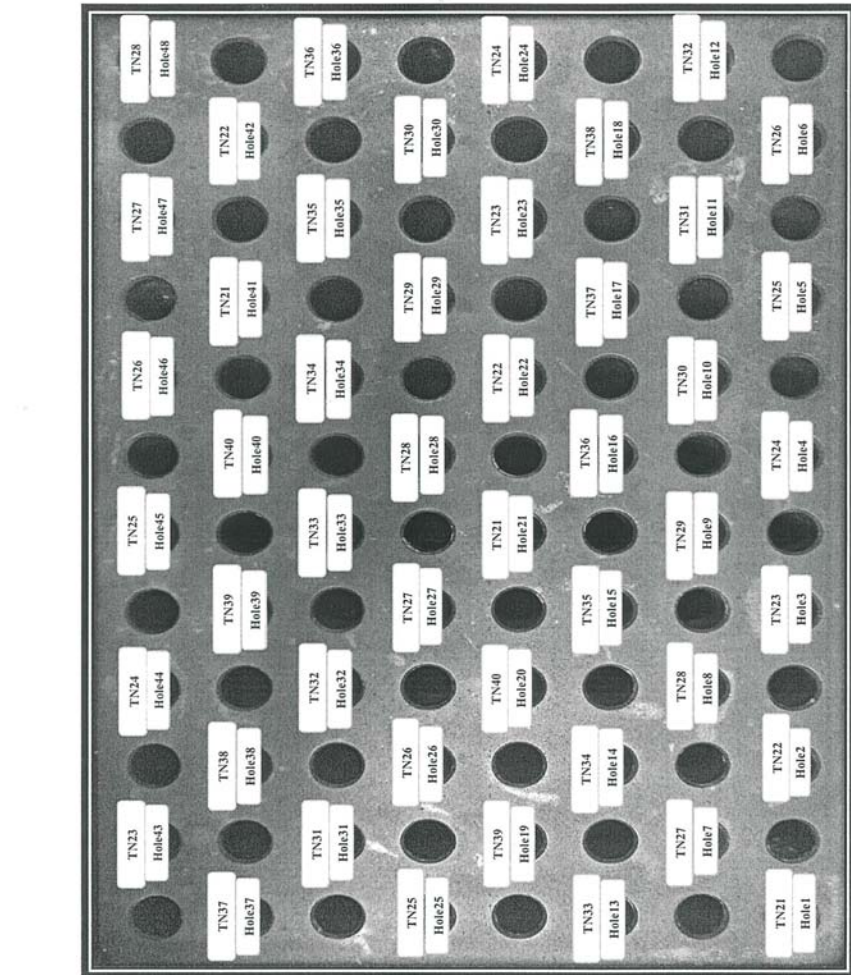

FRONT CONTROL

Approved By. _____

Certificate No. T231676

Page 2 of 6

Calibration Report

Equipment : HEATING BLOCK
Date of Calibration : 22 September 2023
Environment : Temperature : 21.8-23.1 °C
Line Voltage : 221.6-226.3 V
Relative Humidity : 55 - 65 %RH

Condition of this results of calibration :

1. This equipment was calibrated by insert 20 standard thermocouples type T into its chamber , the other one standard thermocouples type T use for ambient temperature measurement . The calibration was done in according to WI-T20.

All data show below were final values and the initial data from customer request . The temperature scale used was based on ITS - 90 .

2. Reference Standard Instrument :

Instrument	Model	Instrument No.	Certificate No.	Due Date
TC	TYPE T	TN21-TN30	T230014	17 January 2024
TC	TYPE T	TN31-TN40	T230014	17 January 2024
DATA LOGGER	34970A	T151	T230014	17 January 2024

3. This certificate is traceable to :

National Institute of Metrology (Thailand) through Metrological Center (NSC-TISI-TIS 17025 CALIBRATION 0244.)

4. Condition of calibrated item : good

Equipment Description :

Time Constant 2 Hour 20 Minute At 95 °C
Fresh Air Damper ☐ Open ☐ Min ☐ Medium ☐ Max
☐ Close ☒ Not Available

5. Adjustment :
() without adjustment
(X) after adjustment

Approved By. _____

Calibration Report

Measurement Results		Average Standard Reading at each position (°C)										
Calibration Point		TN21	TN22	TN23	TN24	TN25	TN26					
R1 Hole1-Hole6 CAL POINT 105	Max	105.23	104.32	105.43	105.25	104.44	105.27					
	Min	104.94	103.95	105.15	105.04	104.11	104.96					
	Average	105.09	104.13	105.29	105.15	104.28	105.12					
R2 Hole7-Hole12	Max	105.30	105.12	105.18	105.22	105.12	105.16					
	Min	105.11	104.92	104.96	105.00	104.92	104.97					
	Average	105.20	105.02	105.07	105.11	105.02	105.06					
R3 Hole13-Hole18	Max	105.37	105.63	105.02	104.80	104.69	105.19					
	Min	105.17	105.37	104.75	104.59	104.50	105.00					
	Average	105.27	105.50	104.88	104.69	104.60	105.09					
R4 Hole19-Hole24	Max	105.31	104.43	106.41	104.71	105.63	105.82					
	Min	105.08	104.22	106.15	104.41	105.37	105.56					
	Average	105.19	104.33	106.28	104.56	105.50	105.69					
R5 Hole25-Hole30	Max	104.95	106.26	103.34	105.78	105.59	105.87					
	Min	104.67	105.96	103.08	105.56	105.36	105.68					
	Average	104.81	106.11	103.21	105.67	105.48	105.77					
R6 Hole31-Hole36	Max	104.75	104.86	104.80	105.20	104.50	104.39					
	Min	104.54	104.63	104.59	105.00	104.32	104.18					
	Average	104.65	104.75	104.69	105.10	104.41	104.28					
R7 Hole37-Hole42	Max	104.30	104.90	104.85	104.65	104.88	104.85					
	Min	104.09	104.72	104.66	104.49	104.63	104.52					
	Average	104.19	104.81	104.75	104.57	104.76	104.68					
R8 Hole43-Hole48	Max	105.71	105.85	105.39	105.61	105.42	105.19					
	Min	105.45	105.61	105.14	105.27	105.18	104.94					
	Average	105.58	105.73	105.27	105.44	105.30	105.07					

Approved By.

FM-L13 108/30-05-57

Calibration Report

Measurement Results		Average Standard Reading at each position (°C)										
Calibration Point		TN21	TN22	TN23	TN24	TN25	TN26					
R1 Hole1-Hole6 CAL POINT 95	Max	95.01	94.41	95.20	95.41	94.51	95.17					
	Min	94.57	93.95	94.75	94.92	94.00	94.72					
	Average	94.79	94.18	94.98	95.17	94.26	94.95					
R2 Hole7-Hole12	Max	95.36	95.43	95.19	95.16	95.35	94.97					
	Min	94.94	94.95	94.72	94.71	94.90	94.57					
	Average	95.15	95.19	94.96	94.94	95.13	94.77					
R3 Hole13-Hole18	Max	95.37	95.50	95.22	95.21	95.33	95.31					
	Min	94.99	95.09	94.78	94.82	94.88	94.96					
	Average	95.18	95.30	95.00	95.02	95.11	95.13					
R4 Hole19-Hole24	Max	95.59	94.42	94.52	94.24	94.63	94.67					
	Min	95.21	94.06	94.13	93.88	94.28	94.27					
	Average	95.40	94.24	94.33	94.06	94.45	94.47					
R5 Hole25-Hole30	Max	95.19	95.38	92.93	95.30	95.14	95.03					
	Min	94.83	95.03	92.56	94.95	94.79	94.70					
	Average	95.01	95.20	92.75	95.12	94.96	94.87					
R6 Hole31-Hole36	Max	94.63	94.90	94.77	94.31	94.24	93.87					
	Min	94.24	94.55	94.44	93.98	93.92	93.56					
	Average	94.43	94.72	94.60	94.14	94.08	93.71					
R7 Hole37-Hole42	Max	94.30	94.44	94.04	93.81	94.89	95.35					
	Min	93.95	94.05	93.67	93.48	94.39	94.90					
	Average	94.13	94.24	93.86	93.65	94.64	95.12					
R8 Hole43-Hole48	Max	95.99	95.63	95.28	95.29	95.45	94.87					
	Min	95.57	95.15	94.82	95.07	94.99	94.48					
	Average	95.78	95.39	95.05	95.07	95.22	94.68					

Approved By.

FM-L13 108/30-05-57



Metrology

SCI ECO Services Company Limited

33/2 Moo 3, T.Banpa, A.Kaengkhoi, Saraburi 18110, Thailand.
Saraburi Tel : +66 3627 3096 Fax : +66 3627 3100
Bangkok Tel : +668 9205 6851 , +669 8247 2360
Website : www.scieco.co.th E-Mail : calibrate@scg.com



Certificate No. T232160

Page 1 of 4

Certificate of Calibration

Equipment : Chamber (Cooling Room)

Manufacturer : KOLDTECH

Model : KM 320

Serial No. : TBN-1012061/05

Customer Code : BKK_EN0167

ID No. : T2463A3

Customer : ALS Laboratory Group (Thailand) Co.,Ltd.

104 Phatthanakan 40, Phatthanakan Rd., Khwaeng Phatthanakan,

Khet Suan Luang, Bangkok 10250

Customer Location : Laboratory

Date of Receipt : 29 November 2023

Calibrated By : Atiphong Rongrat (Technician)

Approved By :  (Site Calibration Manager)

Date of Issue : 09 JAN 2024

The uncertainties are for a confidence probability of approximately 95%.

This Certificate is issued in accordance with the conditions of accreditation granted by the Thai Laboratory Accreditation Scheme which has assessed the measurement capability of the laboratory and its traceability to recognized national standards and to the units of measurement realized at the corresponding national standard laboratory. This certificate may not be reproduced other than in full except with the prior written approval of the Metrology.



Metrological Center

SCI ECO Services Company Limited

33/2 Moo 3, T.Banpa, A.Kaengkhoi, Saraburi 18110
Telephone : +66 2 586 5792-4 Fax : +66 2 586 5109
Website : www.scieco.co.th E-Mail : calibrate@scg.co.th

Certificate No. T231676

Page 6 of 6

Calibration Report

Measurement Results:

Setting (°C)	HEATING BLOCK			Temperature Distribution	
	Reading (°C)		Average	Stability (± °C)	Uncertainty (± °C)
	Min , Max				
100.0	100.3 , 100.5		100.4	0.26	0.81
107.0	107.0 , 107.1		107.1	0.19	0.78

* The quoted uncertainty exclude " uniformity "

The calibration result apply only the above calibrated item.

The result of test was found accurate as shown on date and place of test only.

The reported expanded uncertainty is based on a standard uncertainty multiplied by a coverage factor k which for a t-distribution, providing a level of confidence of approximately 95 % .

Approved By. _____



Metrology

SCI ECO Services Company Limited

33/2 Moo 3, T.Banpa, A.Kaengkhoi, Saraburi 18110, Thailand.



Certificate No. T232160

Page 3 of 4

Calibration Report

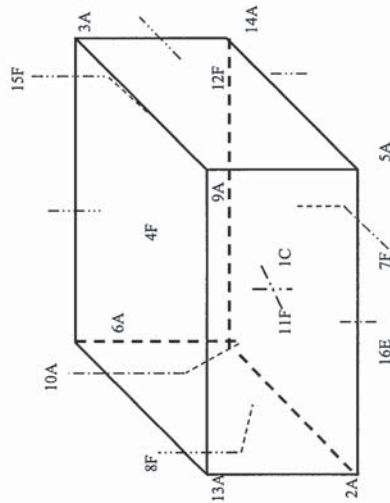

C = Centre, F = Centre of Face, A = Corner, E = Centre of Edge

1C	=	TNI61
2A	=	TNI62
3A	=	TNI63
4F	=	TNI64
5A	=	TNI65
6A	=	TNI66
7F	=	TNI67
8F	=	TNI68
9A	=	TNI69
10A	=	TNI70
11F	=	TNI71

12F	=	TNI72
13A	=	TNI73
14A	=	TNI74
15F	=	TNI75
16E	=	TNI76

Approved By. _____

u.11/10



Metrology

SCI ECO Services Company Limited

33/2 Moo 3, T.Banpa, A.Kaengkhoi, Saraburi 18110, Thailand.



Certificate No. T232160

Page 2 of 4

Calibration Report

Equipment : Chamber (Cooling Room)
Date of Calibration : 6 December 2023
Environment : Temperature : 23.4-24.9 °C
Line Voltage : 221.4-230.2 V
Relative Humidity : 55 - 65 %RH

Condition of this results of calibration :

1. This equipment was calibrated by insert 16 standard thermocouples type T into its chamber , the other one standard thermocouples type T use for ambient temperature measurement . The calibration was done in according to WI-T20 (based on ASTM E145-94 (Reapproved 2001) and AS2853-1986).
All data show below were final values and the initial data from customer request . The temperature scale used was based on ITS - 90 .

2. Reference Standard Instrument :

Instrument	Model	Instrument No.	Certificate No.	Due Date
TC	TYPE T	TNI161-TNI170	T230773	10 April 2024
TC	TYPE T	TNI171-TNI180	T230773	10 April 2024
DATA LOGGER	34970A	T149	T230773	10 April 2024

3. This certificate is traceable to :

National Institute of Metrology (Thailand) through Metrological Center (NSC-TISI-TIS 17025 CALIBRATION 0244.)

4. Condition of calibrated item : good

Equipment Description :

Time Constant 1 Hour 30 Minute At 3 °C
Fresh Air Damper ☐ Open ☐ Min ☐ Medium ☐ Max
☐ Close ☒ Not Available

5. Adjustment :

(X) without adjustment

() after adjustment

Approved By. _____

Agilent Technologies

Agilent Technologies (Thailand) Limited
U CHU LIANG BLDG. 22/F UNIT A.D
968 RAMA 4 ROAD, SILOM, BANGRAK
Bangkok 10500 Thailand

Tel: +662 637 6363
Fax: +662 632 4334
Email: ccc-smt@agilent.com
Website: www.agilent.com/chem

Customer Contact:

ALS Laboratory Group (Thailand) Co
Ltd
Head Office
104 Phatthanakan 40 Phatthanakan Rd
Khaeng Phatthanakan Khet Suan

TAX ID : 0105540004859

Chanattagarn.lmchom@alsglobal.com
27603068

Invoice To:

ALS Laboratory Group (Thailand) Co
Ltd
Head Office
104 Phatthanakan 40 Phatthanakan Rd
Khaeng Phatthanakan Khet Suan

SERVICE REPORT

Customer Purchase Order Number:	Customer Number: 70371013
Service Request:	Service Request Date:
Service Order: 6006041263	Service Confirmation: 6905338201

REVIEW BY ...
APPROVED BY ...
NEXT CAL. DATE 13/06/2025

Direct Inquiries to:

Contact Name: Customer Contact Center
Contact E-mail: ccc-smt@agilent.com
Contact Telephone: +662 637 6363
Contact Fax: +662 632 4334

Delivery Site:

ALS Laboratory Group (Thailand) Co
Ltd
Head Office
104 Phatthanakan 40 Phatthanakan Rd
Khaeng Phatthanakan Khet Suan

Location:

Room
Bldg
Lab
Dept

products | applications | software | services

Agilent Technologies (Thailand) Limited, Head Office
U Chu Liang Bldg. 22/F Unit A.D
968 Rama 4 Road, Siom, Bangkok.
Bangkok 10500 Thailand
Tax ID : 010554068218

Learn more about Agilent's Special Offers, Products, Services and our full range of laboratory productivity solutions optimized for your applications and workflows. Visit us at www.agilent.com/chem

ORIGINAL
Citibank N.A. Bangkok Branch
399 Interchange 21 Building, Sukhumvit Road, Klongtoey Nua
Sub-district, Wattana District, Bangkok 10110 Thailand
Acc. No: 012-4452-007
THB Krung Thai Bank PCL
Sam Square Br./416/1-2 Rama 1 Rd./Puthumwan, BKK 10330
Thailand



Metrology

SCI ECO Services Company Limited

33/2 Moo 3, T. Banpa, A. Kaengkhroi, Saraburi 18110, Thailand.



NSC-TSLTIS 17025
CALIBRATION 0244

Certificate No. T32160

Calibration Report

Measurement Results

Calibration Point	Average Standard Reading at each position (°C)															
	TNI161	TNI162	TNI163	TNI164	TNI165	TNI166	TNI167	TNI168	TNI169	TNI170	TNI171	TNI172	TNI173	TNI174	TNI175	TNI176
3.0	2.83	3.34	2.95	3.46	3.45	3.76	3.25	3.46	3.39	3.50	3.58	3.42	3.33	3.39	3.15	3.43

Chamber (Cooling Room)		Temperature Distribution					Coverage Factor k
		Setting (°C)	Reading (°C)	Average (°C)	Stability (± °C)	Uniformity (°C)	Uncertainty (± °C)
3.0	Min, Max	Average	2.8, 4.1	3.5	1.10	2.00	1.90

The calibration result apply only the above calibrated item.

The result of test was found accurate as shown on date and place of test only.

The reported expanded uncertainty is based on a standard uncertainty multiplied by a coverage factor k which for a t-distribution, providing a level of confidence of approximately 95 %.

Approved By. _____

Service Instrument:



Model Number	Model Description	Serial Number	System Handle	Parent Asset
SYS-IM-7700-E	ICPMS 7700 System Enhanced		ICP MS 7700 (HPLC)	
G1316A	1260 Thermostatted Column Compartment	DEACN12300	ICP MS 7700 (HPLC)	SYS-IM-7700-E
G1329B	1260 Standard Autosampler	DEAAC11098	ICP MS 7700 (HPLC)	SYS-IM-7700-E
G1311B	1260 Quaternary Pump	DEAB704380	ICP MS 7700 (HPLC)	SYS-IM-7700-E
G3281A	Agilent 7700x ICP-MS	JP12091612	ICP MS 7700 (HPLC)	SYS-IM-7700-E

Service Items:

Item	Service/Part #	Description	Qty	Entitlement	Service Start	Service End
1000	EQQ	Enterprise Operational Qualification	1.00	Agreement Entitlement - 100 % covered	12.12.2023	12.12.2023
1010	5185-5850	ICP-MS Checkout Solutions	1.00	Agreement Entitlement - 100 % covered		

Additional Information:

Service Information:

Problem Description: WU-QC-IM/HPLC-7700-5001143313	
Service Provided: Perform OQ Hardware control test CSD logon, Autosample, ISIS, Auto tune, BG and Stability. After done the instrument BKK_EL0026 calibrated pass all.	
Service Overview Code: Reason Code: Scheduled Service Diagnosis Code: Scheduled Service Resolution Code: Scheduled Service	
Reported Hours: 6.0	Travel Hours: 1.0
Customer Field Service Representative Name: Panthep Kurasathain	Customer Field Service Representative Signature:  Date: 12 Dec 2023
Customer Name: Supakwan Mak	Customer Signature:  Date: 12 Dec 2023
Additional Comments:	



บริษัท ดับเบิล เอส ไดแอกโนสติกส์ จำกัด
DOUBLE S DIAGNOSTICS CO., LTD.

4 ซอยลาดพร้าว 14 แขวงลาดพร้าว เขตคลองจั่น 10260 โทรศัพท์ (02) 747-7009 โทรสาร (02) 747-7008
4 Soi Ladprao 14, Bangna, Bangkok 10260 Tel: (02) 747-7009 Fax: (02) 747-7008

Maintenance Plan YEAR : 2024

เดือน	Jan	Feb	Mar	Apr	May	Jun	Jul	Aug	Sep	Oct	Nov	Dec
ทำ												

Periodical maintenance check list for Konelab

	6M	12M	Note
1.Diluent-wash tubing change	<input type="checkbox"/>	<input checked="" type="checkbox"/>	Yes
2.ISE tubing change	<input checked="" type="checkbox"/>	<input checked="" type="checkbox"/>	
3.Syringe check/change	<input type="checkbox"/>	<input checked="" type="checkbox"/>	
4.Dispensing check/ change	<input type="checkbox"/>	<input checked="" type="checkbox"/>	
5.Waste tubing change when necessary	<input type="checkbox"/>	<input checked="" type="checkbox"/>	
6.Lamp check/change	<input type="checkbox"/>	<input checked="" type="checkbox"/>	
7.Mixer paddle/paddle change(not Konelab20)	<input type="checkbox"/>	<input checked="" type="checkbox"/>	
8.ISE needles check/change	<input type="checkbox"/>	<input checked="" type="checkbox"/>	Yes
9.Pump tubing check/ chance	<input type="checkbox"/>	<input checked="" type="checkbox"/>	
10.Broken/worn out part check /change	<input type="checkbox"/>	<input checked="" type="checkbox"/>	
11.Peristaltic pump check /cleaning/ lubrication	<input type="checkbox"/>	<input checked="" type="checkbox"/>	
12.Heating check	<input type="checkbox"/>	<input checked="" type="checkbox"/>	
13.Cooling check	<input type="checkbox"/>	<input checked="" type="checkbox"/>	
14.Dispenser mechanic check/adjustment	<input type="checkbox"/>	<input checked="" type="checkbox"/>	
15.Cuvette transfer mechanic check/adjustment	<input type="checkbox"/>	<input checked="" type="checkbox"/>	
16.Dispenser movement check/adjustment	<input type="checkbox"/>	<input checked="" type="checkbox"/>	
17.Sample/reagent register check/adjustment	<input type="checkbox"/>	<input checked="" type="checkbox"/>	
18.Dispensing tubing tightness check	<input type="checkbox"/>	<input checked="" type="checkbox"/>	
19.Photometer and optics cleaning/check/adjustment	<input type="checkbox"/>	<input checked="" type="checkbox"/>	
20.Workstation PC cleaning if necessary	<input type="checkbox"/>	<input checked="" type="checkbox"/>	
21.Mechanic cleaning/lubrication	<input type="checkbox"/>	<input checked="" type="checkbox"/>	
22.Instrument cleaning if necessary	<input type="checkbox"/>	<input checked="" type="checkbox"/>	
23.Complete analyzer testing with waterblank/QC or sample	<input type="checkbox"/>	<input checked="" type="checkbox"/>	
24.Test parameters/Adjustment/config. Save to USB key	<input type="checkbox"/>	<input checked="" type="checkbox"/>	
25.UPS Test	<input type="checkbox"/>	<input checked="" type="checkbox"/>	

Place: ALS LAB Instrument: K20 Aquakem
Date/Time: 16/8/22 Serial no: 92281
Service done by: P. P. P. Install date: 16/08/2024
Signature of customer: P. P. P. Date/Time: 16/08/2024

Performance Verification Certificate for Mercury Analyzer

PRODUCT ID

Quicktrace M-8000 , Teledyne Leeman Labs

Equipment ID

BKK_EL0128 Mercury Analyzer
S/N: US22133002

BKK_EL0129 Autosampler
S/N: 052222A560

Customer Name

ALS Laboratory Group (Thailand) Co., Ltd.

Address

104 Soi Pattana 40, Pattana Rd. Suan Luang, Suan Luang
Bangkok 10250 Thailand

Date of Qualified

December 6, 2024

Next Due date

December 6, 2025

This certifies for products which was performed in acceptable criteria specifications

Autosampler & Sample Introduction
Analyzer

PASSED

Gas Liquid Separator & Dryer

PASSED

CVAFS Detector

PASSED

Electronics/Mechanical

PASSED

Data station/PC

PASSED

Analytical test

PASSED

Provided by

Scientist Instrument Co., Ltd.

113 Soi Ekachai 44, Ekachai Road
Khlong Bang Phran, Bangbon
Bangkok 10150 Thailand

Certified by

Service Engineer

Laboratory

Analyst User

8/16/2024 14:53

MM-112

Linearity of sample dispensing

Test	Observeds (u)
XD1SP2	0.306
XD1SP4	0.812
XD1SP10	1.471

Linearity of photometer

L340	Target (u)	Mean (u)	Delta (u)	Delta %
1	0.002	0.006	-0.004	-217.7
2	0.486	0.493	-0.007	-1.5
3	1.461	1.469	-0.013	-1.2
4	1.996	1.963	-0.027	-1.4
5	2.415	2.494	-0.079	-3.3

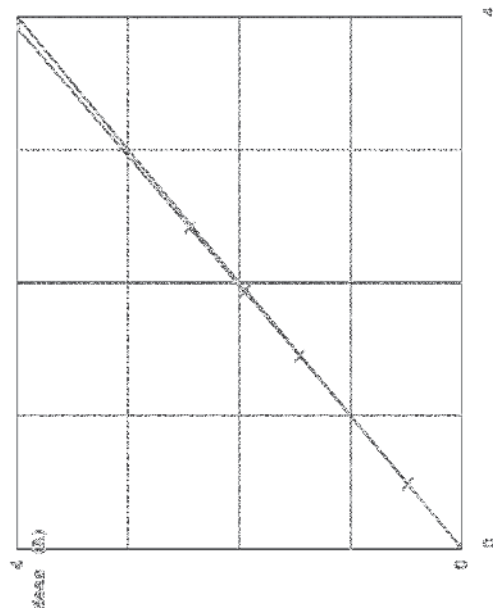

4

Target (u)

Laboratory

Analyst User

8/16/2024 14:53

Performed

8/16/2024

WDS4

ACCEPTANCE CRITERIA

	Result	Limit	Warnings
Temperature (°C)	37.0	37.0 +/- 1.0	
Dispensing ratio	16.4	14.8 ~ 17.2	
Cv%	0.23	<1.7	
Photometric noise			
Max SD L340_2 (m)	0.17	<2.0	
Max SD L340_4 (m)	0.87	<3.0	
Linearity of photometer			
Slope	1.0141	0.94 ~ 1.08	
Curvature	0.0053	+/- 0.02	
Max bias from linear fit (m)	4.3	<15.0	
Max delta %	-1.6	+/- 6.0	
Linearity of sample dispensing			
Percent. volume XD1SP2 (u)	2.08	1.96 ~ 2.16	
Percent. volume XD1SP4 (u)	4.14	3.85 ~ 4.40	
XD1SP2 Cv%	1.21	<2.0	
XD1SP4 Cv%	0.90	<2.0	
XD1SP10 Cv%	0.68	<2.0	
Needle 0.21 volume			
Average (u)	0.005	<0.050	
Standard deviation (u)	0.002	<0.005	
Volume (u)	0.03	<0.32	

OTHER INFORMATION

Dispensing ratio	Photom. noise: uD (m)
Percent Result (u)	Percent L340_2 L340_4
1 0.1549	1 0.15 0.80
2 0.1549	2 0.17 0.79
3 0.1537	3 0.64 0.63
4 0.1547	4 0.16 0.81
5 0.1547	5 0.11 0.58
6 0.1545	6 0.14 0.87



Metrology

SCI ECO Services Company Limited

33/2 Moo 3, T.Banpa, A.Kaengkhoi, Saraburi 18110, Thailand.



Certificate No. T232158

Page 2 of 4

Calibration Report

Equipment : Chamber (Cooling Room)
Date of Calibration : 6 December 2023
Environment : Temperature : 23.4-24.9 °C
Line Voltage : 221.4-230.2 V
Relative Humidity : 55 - 65 %RH

Condition of this results of calibration :

1. This equipment was calibrated by insert 16 standard thermocouples type T into its chamber , the other one standard thermocouples type T use for ambient temperature measurement . The calibration was done in according to WI-T20 (based on ASTM E145-94 (Reapproved 2001) and AS2853-1986).
All data show below were final values and the initial data from customer request . The temperature scale used was based on ITS - 90 .

2. Reference Standard Instrument :

Instrument	Model	Instrument No.	Certificate No.	Due Date
TC	TYPE T	TN161-TN170	T230773	10 April 2024
TC	TYPE T	TN171-TN180	T230773	10 April 2024
DATA LOGGER	34970A	T149	T230773	10 April 2024

3. This certificate is traceable to :

National Institute of Metrology (Thailand) through Metrological Center (NSC-TISI-TIS 17025 CALIBRATION 0244.)

4. Condition of calibrated item : good

Equipment Description :

Time Constant 2 Hour - Minute At 3 °C
Fresh Air Damper ☐ Open ☐ Min ☐ Medium ☐ Max
☐ Close
☒ Not Available

5. Adjustment :

(X) without adjustment () after adjustment

Approved By. _____



This Certificate is issued in accordance with the conditions of accreditation granted by the Thai Laboratory Accreditation Scheme which has assessed the measurement capability of the laboratory and its traceability to recognized national standards and to the units of measurement realized at the corresponding national standard laboratory. This certificate may not be reproduced other than in full except with the prior written approval of the Metrology.



Metrology

SCI ECO Services Company Limited

33/2 Moo 3, T.Banpa, A.Kaengkhoi, Saraburi 18110, Thailand.

Saraburi Tel : +66 3627 3096 Fax : +66 3627 3100

Bangkok Tel : +668 9205 6851 , +669 8247 2360

Website : www.scieco.co.th E-Mail : calibrate@scg.com



Certificate No. T232158

Page 1 of 4

Certificate of Calibration

Equipment : Chamber (Cooling Room)

Manufacturer : KOLDTECH

Model : KM-240

Serial No. : TBN-1012061/06

Customer Code : BKK_EN0168

ID No. : T2462A3

Customer : ALS Laboratory Group (Thailand) Co.,Ltd.

104 Phatthanakan 40, Phatthanakan Rd., Khwaeng Phatthanakan,

Khet Suan Luang, Bangkok 10250

Customer Location : Laboratory

Date of Receipt : 29 November 2023

Calibrated By : (Technician)

Approved By : _____

(Site Calibration Manager)

Date of Issue : 09 JAN 2024

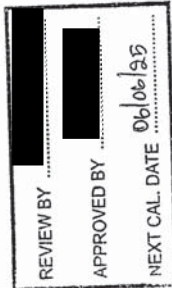

Calibration Report

Calibration Report

Measurement Results

Calibration Point	Average Standard Reading at each position (°C)											
	TN161	TN162	TN163	TN164	TN165	TN166	TN167	TN168	TN169	TN170	TN171	TN172
3.0	2.91	3.29	3.36	3.56	3.14	3.73	3.12	3.51	3.18	3.53	3.46	3.39
	TN173	TN174	TN175	TN176								
	3.29	3.38	3.30	3.23								

Chamber (Cooling Room)			Temperature Distribution				
Setting (°C)	Reading (°C)		Average (°C)	Stability (± °C)	Uniformity (°C)	Uncertainty (± °C)	Coverage Factor <i>k</i>
	Min	Max					
3.0	2.5, 3.7	3.3	3.34	1.40	1.50	2.10	2.04

The calibration result apply only the above calibrated item.

The result of test was found accurate as shown on date and place of test only.

The reported expanded uncertainty is based on a standard uncertainty multiplied by a coverage factor k which for a t -distribution, providing a level of confidence of approximately 95 %.

Approved By.

Approved By.

น.11/16

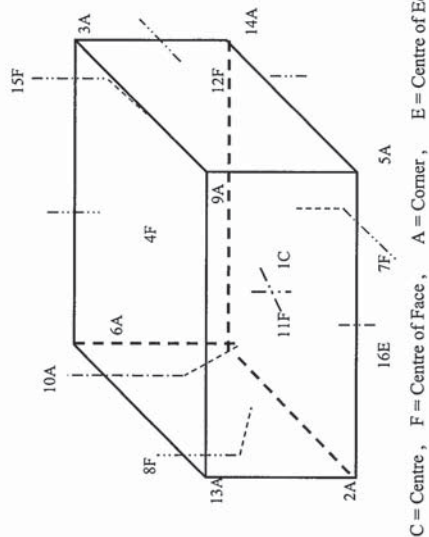

1C =	TN161	12F =	TN172
2A =	TN162	13A =	TN173
3A =	TN163	14A =	TN174
4F =	TN164	15F =	TN175
5A =	TN165	16E =	TN176

1C	=	TN161
2A	=	TN162
3A	=	TN163
4F	=	TN164
5A	=	TN165
6A	=	TN166
7F	=	TN167
8F	=	TN168
9A	=	TN169
10A	=	TN170
11F	=	TN171



Automation Service Co.,Ltd.
Head Office : 929/29/1 Soi Pattanakarn 30,
Pattanakarn Road, Suamnuang, Bangkok
Tel: 02-319-9994 Fax: 02-319-9596
www.automation.co.th

Sales & Service Center
Rayong : 1/15 Huaypong Rd., Muang, Rayong [T. 038-692-152]
Lamphun : 122/5 M.4, Ban Klang, Muang, Lamphun [T. 053-581-876]
Prachinburi : 688 M.10, Thatum, Srimahaphote, Prachinburi [T. 037-208-880]



Automation Service Co.,Ltd.
Head Office : 929/29/1 Soi Pattanakarn 30,
Pattanakarn Road, Suamnuang, Bangkok
Tel: 02-319-9994 Fax: 02-319-9596
www.automation.co.th

Sales & Service Center
Rayong : 1/15 Huaypong Rd., Muang, Rayong [T. 038-692-152]
Lamphun : 122/5 M.4, Ban Klang, Muang, Lamphun [T. 053-581-876]
Prachinburi : 688 M.10, Thatum, Srimahaphote, Prachinburi [T. 037-208-880]

MTOC : L-0614/2024

Report No. : ALS-799/01

Maintenance Sheet

Customer : ALS Laboratory Date : 26 / 06 / 2024
Model : ASI-L Serial No. H57415200799

Item	Carry out maintenance work	Result	Exchange	Comment
1.	Arm Drive section	O.K.		
	Check Arm Drive Belt for wear and tension	O.K.		
	Check grease of Screw Arm Drive	O.K.		
2.	Rinse pump (only ASI-V 24ml, 40ml)	O.K.		
	Check pump rate(>40mL/min)	O.K.		
	Check pump and tube connection for leakage	O.K.		
3.	Check if outlet flow is in proper condition	O.K.		
	Check and if necessary exchange consumable,	O.K.		See appropriate list of maintenance parts
	Maintenance parts			
4.	Check Stirrer [When installed]	O.K.		
5.	Verify ASI function via mechanical check	O.K.		

Inspection by : [Redacted] technician

SHIMADZU ANALYZER
2/3

MTOC : L-0614/2024

Report No. : ALS-799/01

ASI Maintenance Report

Instrument : Automatic Sample Injector Measuring : Vial 40 mL
Model : ASI-L Place of Installation :-
Serial No. : H57415200799 Department : LABORATORY
Manufacture : Shimadzu

Customer : ALS Laboratory Group (Thailand) Co.,Ltd.
104 Phatthanakan 40, Phatthanakan Rd.,
Khwaen Suan Luang, Khet Suan Luang,
Bangkok 10250 Thailand

Date of Maintenance : 26 / 06 / 2024

Ambient Condition : Temperature 25.5 ± 5 °C

: Humidifier 58 ± 15 %RH

Maintenance By : [Redacted] technician

Approved By : [Redacted] Technician Manager

User Name : [Redacted]
(Mr.)

REVIEW BY Ubon S.
APPROVED BY Siriluk P.
NEXT CAL. DATE 26/6/27

SHIMADZU ANALYZER
1/3



Automation Service Co.,Ltd.

Head Office : 929/29/1 Soi Pattanakarn 30,
Pattanakarn Road, Suanluang, Bangkok
Tel: 02-319-9994 Fax: 02-319-9596
www.automation.co.th

Sales & Service Center
Rayong : 1/15 Huaypong Rd., Muang, Rayong [T. 038-692-152]
Lamphun : 122/5 M.4, Ban Klang, Muang, Lamphun [T. 053-581-876]
Prachinburi : 688 M.10, Thatum, Srimahaphote, Prachinburi [T. 037-208-880]



Automation Service Co.,Ltd.

Head Office : 929/29/1 Soi Pattanakarn 30,
Pattanakarn Road, Suanluang, Bangkok
Tel: 02-319-9994 Fax: 02-319-9596
www.automation.co.th

Sales & Service Center
Rayong : 1/15 Huaypong Rd., Muang, Rayong [T. 038-692-152]
Lamphun : 122/5 M.4, Ban Klang, Muang, Lamphun [T. 053-581-876]
Prachinburi : 688 M.10, Thatum, Srimahaphote, Prachinburi [T. 037-208-880]

MTOC : L-0613/2024

Report No. : ALS-416/01

TOC-L Maintenance Report

Instrument : Total Organic Carbon Analyzer Measuring : TC 0 ~ 30000 mg/L
Model : TOC-LCSH Place of Installation : -
Serial No. : H54425300416 Department : LABORATORY
Manufacture : Shimadzu
Customer : ALS Laboratory Group (Thailand) Co.,Ltd.
104 Phatthanakan 40, Phatthanakan Rd.,
Khwaen Suan Luang, Khet Suan Luang,
Bangkok 10250 Thailand

Date of Maintenance : 26 / 06 / 2024

Ambient Condition : Temperature $25.5 \pm 5^\circ\text{C}$
: Humidifier $58 \pm 15\% \text{RH}$

Maintenance By : [Redacted] Technician

Approved By : [Redacted] Technician Manager

User Name : [Redacted] ()

SHIMADZU ANALYZER
1/4

MTOC : L-0614/2024

Report No. : ALS-799/01

List of Consumable, Maintenance parts

Pos.	Part Number	Part Name	Result	Exchange	Recommended Interval
1.	017-27021-01	Grease Paste, Lubricant 100g	O.K.	✓	1 time per year
2.	032-22661-02	Belt, 60S2m596, Arm Drive	O.K.		1 time per year
3.	034-03067-02	Spring, F-642, Arm Drive	O.K.		Depending on condition
4.	042-00405-11	Pump Head, for ASI Rinse Pump	O.K.		Depending on condition
5.	638-41448-01	(only ASI-V 24mL, 40mL) Std. Needle Type1 24mL, 40mL *	N/A		After 300 h of operating
6.	638-41448-02	(for tube 2, 1x1, 6), (Spargе needle) Std. Needle Type1 125mL * (for tube 2, 1x1, 6)	N/A		Depending on condition
7.	631-41660-03	Flare Pipe 2x1.5x700mm * (for Standard Needle Type1 24mL, 40mL, 125mL)	N/A		Depending on condition (may cut to origin length 600mm)
8.	638-41450-01	Needle for Suspended Particles, * 0.8mm (only ASI-V 24mL, 40mL)	N/A		Depending on condition
9.	638-41450-01	Std. Needle Type2 125mL * (for tube 1.4x0.9)	N/A		Depending on condition
10.	638-41472-01	Std. Needle Type2 24mL, 40mL * (for tube 1.4x0.9)	O.K.		Depending on condition
11.	631-41660-02	Flare Pipe 1.4x0.9x600mm * (for Suspended + Needle Type2)	O.K.		Depending on condition
12.	638-41449-01	Double Needle, only 24mL, 40mL (simultaneous sparge type) *	N/A		Depending on condition
13.	631-41660-01	Flare Pipe 1.1x0.6x600mm * (for Double Needle 24mL, 40mL)	N/A		Depending on condition

*Note: needed parts depending on installed needle types!

Inspection by : [Redacted]

Technician

SHIMADZU ANALYZER
3/3

Item	Carry out maintenance work	Result	Exchange	Comment
8.	Due to instrument condition, clean the instrument inside and outside.	O.K.		
9.	After checking the system and exchanging of consumable and maintenance parts a new 1-3 point calibration have to be done.	O.K.		Addition test 1.
10.	After wards the calibration perform check sample measurement.	O.K.		Addition test 2.

Addition test

Test no.	Test conditions	Meas. value	Result
1.	Calibration TC standard solution at 0, 0.1, 0.5, 1, 5 10, 20 injection volume 50 µL No. of measurement 2 times (Max.3)		Attachment : ALS-446/01 Page 1/4 -2/4
	Criteria : R ² = 0.995 or more	0.9996	Pass
2.	Measurement of reagent water and TC standard solution at 5.0 mg/L injection volume 50 µL No. of measurement 2 times (Max.3) and calculate accuracy by <u>Meas. of TC standard – Meas. of Reagent water</u>		Attachment : ALS-446/01 Page 3/4 - 4/4
	Criteria : Accuracy %Recovery 10% or less	5.216 – 0.2800 = 4.936 ppm	Pass

Inspection by : _____

 Technician



Automation Service Co.,Ltd.

Head Office : 929/99/1 Soi Pattanakarn 30,
Pattanakarn Road, Suanluang, Bangkok
Tel: 02-319-9994 Fax: 02-319-9596
www.automation.co.th

Sales & Service Center
Rayong : 1/15 Huaypong Rd., Muang, Rayong [T. 038-692-152]
Lamphun : 122/5 M.4, Ban Klung, Muang, Lamphun [T. 053-581-876]
Prachinburi : 688 M.10, Thatum, Srimahaphote, Prachinburi [T. 037-208-880]

Report No. : ALS-416/01

MTOC : L-0613/2024

List of Consumable, Maintenance parts

Pos.	Part Number	Part Name	Result	Exchange	Recommended Interval
1.	036-11209-84	O-ring, 4D P10A (Viton , for TC,IC Slider)	O.K.	✓	1 time per year, Depending on condition
2.	036-11219-84	O-ring, 4D P20 (for sealing TC-Combustion tube)	O.K.	✓	1 time per year, Depending on condition
3.	638-15025	O-ring, PIPE (for TC,IC-Slider)	O.K.	✓	1 time per year, Depending on condition
4.	630-00105-01	Platinum net, (2pcs-set) (to support catalyst)	O.K.	✓	6 month same time as catalyst exchange
5.	630-00557	Silica Wool (to support catalyst)	O.K.	✓	6 month same time as catalyst exchange
6.	630-00992	Halogen Scrubber	O.K.	✓	6 month
7.	630-00996	High Sensitivity TC Catalyst (When installed)	N/A		Depending on condition
8.	638-60116	Regular Catalyst (33g) (When installed)	O.K.	✓	6 month
9.	638-56251-01	8-Port valve rotor	O.K.		1 time per year
10.	638-41323	TC-Combustion Tube	O.K.	✓	6 month same time as catalyst exchange
11.	631-43404-01	Packing, gasket slider (for TC-Injection tube)	O.K.		1 time per year, Depending on condition
12.	638-59296	Syringe 5mL	O.K.		Depending on condition
13.	638-59296-01	Plunger Tip (for syringe 5mL)	O.K.		6 month
14.	042-00405-11	IC reagent supply pump head	O.K.		1 time per year
15.	630-00999	CO2-Absorber (for cell space purge)	O.K.		1 time per year
16.	630-00964	Molecular Sieves 13x	O.K.	✓	1 time per year

Note. Table indicates the guidelines replacement periods when NPOC measurement is performed on sample that are comparatively as clean as tap water ,use standard catalyst and at a rate of about 500 sample per month (operating five days a week)

Inspector By

Technician

SHIMADZU ANALYZER
4/4

TOC-Control L Report

2024_06_26_001_PN.tsk

Instrument Information

Instrument Options
Catalyst

TOC/ASI/IC Unit/
Regular Sensitivity

Cal. Curve

Sample Name:
Sample ID:
Cal. Curve:
Status:

Unitless
TC L1 - 20 pm 2024_06_26_13_54_50 cal
Completed

Type	Actual
Standard	TC

Conc: 0.000mg/L

No.	Area	Inj Vol	Aut. Dil	Rem.	Ex.	Date / Time
1	0.7202	10.00	1.000	*****		6/26/2024 1:39:37 PM
2	0.5997	50.00	1.000	*****		6/26/2024 2:01:47 PM

Acid Add:
Mean Area
SD Area
CV Area

0.009%
0.6600
0.08521
12.91%



Conc: 0.1000mg/L

No.	Area	Inj Vol	Aut. Dil	Rem.	Ex.	Date / Time
1	1.249	50.00	10.00	*****		6/26/2024 2:08:39 PM
2	1.139	50.00	10.00	*****		6/26/2024 2:11:28 PM

Acid Add:
Mean Area
SD Area
CV Area

0.009%
1.194
0.07778
6.51%



Conc: 0.5000mg/L

No.	Area	Inj Vol	Aut. Dil	Rem.	Ex.	Date / Time
1	1.899	50.00	2.000	*****		6/26/2024 2:17:43 PM
2	1.779	50.00	2.000	*****		6/26/2024 2:19:52 PM

Acid Add:
Mean Area
SD Area
CV Area

0.006%
0.00485
0.00485
4.61%



Conc: 1.000mg/L

TOC-Control L Report

ALS
2024_06_26_001_PM.tlx

Inst. Information

TOC/AS/UC Unit/
Regular Sensitivity

Sample

Sample Name: Std. TC
Sample ID: 5 ppm
Origin: TC 0.1 - 20 ppm.cal
Status: Completed
Chk. Result

Type	Area	Manual Division	Result
Unknown	TC	1.000	TC 5.216mg/L

1. Det

Anal.: TC

No.	Area	Conc.	Inj. Vol.	Acid	Exc.	Cal. Curve	Date / Time
1	12.50	5.235mg/L	50uL	1.000		TC 0.1 - 20 ppm.2024_06_26_13_54_50.cal	6/26/2024 3:01:20 PM
2	12.41	5.197mg/L	50uL	1.000		TC 0.1 - 20 ppm.2024_06_26_13_54_50.cal	6/26/2024 3:03:42 PM

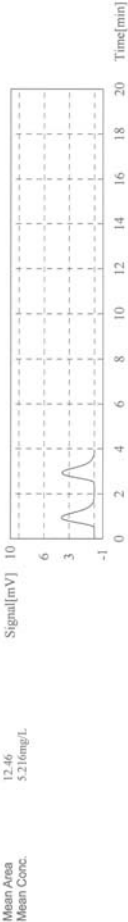

TOC-Control L Report

ALS
2024_06_26_001_PM.tlx

No.	Area	Inj. Vol.	Acid	Exc.	Rem.	Date / Time
1	3.121	50uL	1.000		*****	6/26/2024 2:25:48 PM
2	2.930	50uL	1.000		*****	6/26/2024 2:25:08 PM
3	2.899	50uL	1.000		*****	6/26/2024 2:27:18 PM



Conc: 5.000mg/L

No.	Area	Inj. Vol.	Acid	Exc.	Rem.	Date / Time
1	12.98	50uL	4.000		*****	6/26/2024 2:44:18 PM
2	13.01	50uL	4.000		*****	6/26/2024 2:37:06 PM

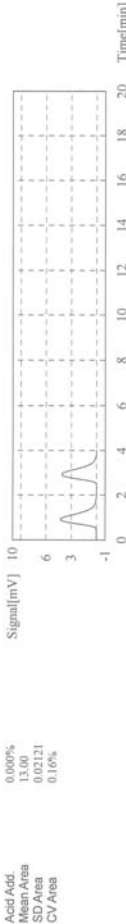

Conc: 10.000mg/L

No.	Area	Inj. Vol.	Acid	Exc.	Rem.	Date / Time
1	23.20	50uL	2.000		*****	6/26/2024 2:43:28 PM
2	23.42	50uL	2.000		*****	6/26/2024 2:45:58 PM

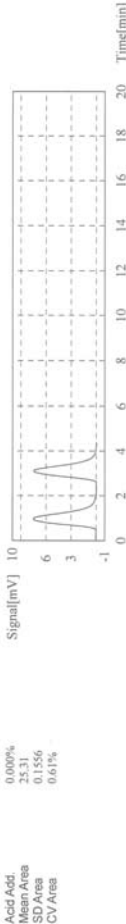

Conc: 20.000mg/L

No.	Area	Inj. Vol.	Acid	Exc.	Rem.	Date / Time
1	48.40	50uL	1.000		*****	6/26/2024 3:40:27 PM
2	48.06	50uL	1.000		*****	6/26/2024 3:52:01 PM

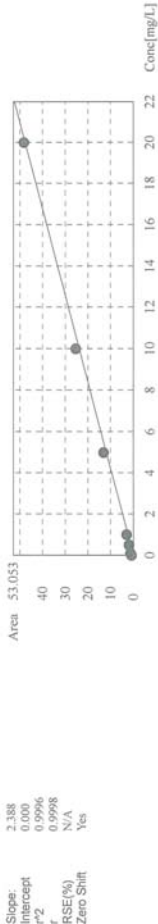
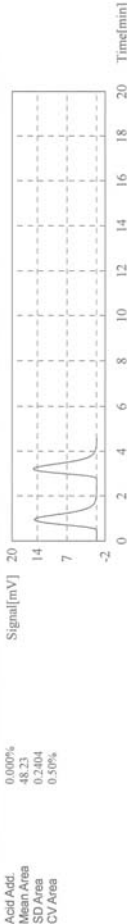



TECHNOLOGY PROMOTION ASSOCIATION (THAILAND-JAPAN)
CORPORATE SERVICES 3 : EQUIPMENT CALIBRATION AND TESTING SERVICES
534/4 PATTANAKARN ROAD SOI 18, SUANLUANG, SUANLUANG BANGKOK 10250
TEL. 0-2717-3000 FAX. 0-2719-9484

Cert.No.: 23TW243
Page.: 1 of 2

Certificate of Testing

Equipment :	DO Meter
Manufacturer :	YSI
Model :	5000-230V
Serial No. :	08J101147
ID No. :	BKK_EN0017
Received Date :	15 November 2023
Test Date :	16 November 2023
Reference :	2311-0505DSC-4
Submitted by :	ALS Laboratory Group (Thailand) Co.,Ltd. 104 Phatthanakan 40, Phatthanakan Rd., Khwaeng Phatthanakan, Khet Suan Luang, Bangkok 10250 Thailand

Laboratory Condition :	Temperature (25 ± 5) °C Humidity (50 ± 20) % In - house method : CP-CH9
Test Procedure :	by Comparison Technique with Azide Modification Method
Tested by :	
Approved by :	

(✓) Sathip Meangmai
() Warakorn Lerngagrakul
() Ponpan Paipim

Issue Date : 17 November 2023

TOC-Control L Report

ALS
2024_06_26_001_PM.ths

Instrument Information
Instrument Options
Catalyst
TOC/AS/IC Unit/
Regular Sensitivity

Sample
Sample Name:
Sample ID:
Origin:
Status:
Chk. Result

water
United
TC 0.1 - 20 ppm cal
Completed

Type	Area	Manual Dilution	Result
Unknown	TC	1.000	TC 0.260mg/L

1. Det

Anal.: TC

No.	Area	Conc.	Eq. Vol.	Area	Eq.	Cal. Curve	Date / Time
1	0.6729	0.2818mg/L	50ul	1.000	1.000	TC 0.1 - 20 ppm 2024_06_26_13_54_50 cal	6/26/2024 3:08:11 PM
2	0.6642	0.2782mg/L	50ul	1.000	1.000	TC 0.1 - 20 ppm 2024_06_26_13_54_50 cal	6/26/2024 3:10:21 PM

Mean Area
Mean Conc.

0.6685
0.2800mg/L





TECHNOLOGY PROMOTION ASSOCIATION (THAILAND-JAPAN)
CORPORATE SERVICES 3: EQUIPMENT CALIBRATION AND TESTING SERVICES
53/44 PAITANAKARN ROAD SOI 18, SUANLUANG, SUANLUANG BANGKOK 10250
TEL. 0-2717-3000-29 FAX. 0-2719-9484



MSC
MSC-TS/TS17025
CALIBRATION 0008

Cert. No.: 23LM192
Page.: 1 of 2

Certificate of Calibration

Equipment : DO Meter with Sensor
Manufacturer : YSI
Model : 5000-230V
Serial No. : 08J101147
ID No. : BKK_END017
Submitted by : ALS Laboratory Group (Thailand) Co., Ltd.
104 Phatthanakan 40, Phatthanakan Rd.,
Khwaeng Phatthanakan, Khet Suan Luang,
Bangkok 10250 Thailand
Location : TPA Chemistry Calibration Laboratory
Received Order : 15 November 2023
Calibrated Date : 16 November 2023
Ambient Temperature : (28 ± 10) °C
Relative Humidity : (50 ± 30) %
AC Line Voltage : (220 ± 22) V
Calibrated by : Kunchit Promprat

Approved by :
() Pornthippa Tameyakul
() Ponpan Paipim
(✓) Suwit Injai

Issue Date : 17 November 2023

The Uncertainties are for a confidence probability of approximately 95%

This certificate may not be reproduced other than in full, except with the prior written
Approval of the head of Corporate Services 3 : Equipment Calibration and Testing Services.

A 0060730



Cert.No.: 23TW243
Page.: 2 of 2

Condition of this result of calibration

1. Reference Standard Instruments :

This certification is traceable to the International System of Unit through the reference standards laboratory of Industrial Calibration Center, Technology Promotion Association (Thailand-Japan).

Instruments	Serial No.	ID No.	Certificate No.	Due Date
1) Burette	-	130BU10	23CG1172	22 Mar 2025
2) Balance	1124013382	140RC006	23MM18	20 Feb 2024

2. Standard Material :-

Material	Manufacturer	Lot.No.	Assay
Sodium Thiosulfate pentahydrate	Merck	AM1763316	100.2%

Result : Dissolved Oxygen Meter Adjustment With Air 100 %
Dissolved Oxygen Probe No.: 16K100498

Titration Method (Azide Modification Method) (mg/L)	DO Meter Reading (mg/L)	Standard Deviation (mg/L)
8.18	8.18	0.0055

This report was certified only for the instrument we tested. It is allowable to use for study the system efficiency. The environmental impact control and present to organization it may concerned intend to use for advertising and referral purpose is prohibited. This report may not be reproduced other in full, without written approval of the laboratory

-000-

u.11/23

Saitip

a 1190297



CERTIFICATE No : 24T2852
REFERENCE No : 72619-8

PAGE : 1 OF 2

Certificate of Calibration

EQUIPMENT : COOLED INCUBATOR
MANUFACTURER : MEMMERT
MODEL : ICP750
SERIAL No : F819.0021
ID No : BKK_EN0304
CONDITION AS RECEIVED : USED ITEM
SUBMITTED BY : ALS LABORATORY GROUP (THAILAND) CO., LTD.
104 PHATTHANAKAN 40, PHATTHANAKAN
RD., KHWAENG PHATTHANAKAN, KHET SUAN
LUANG, BANGKOK 10250, THAILAND

REVIEW BY : [REDACTED]
APPROVED BY : [REDACTED]
NEXT CAL. DATE : 30/03/25

CALIBRATED BY : [REDACTED]
CALIBRATION DATE : 20-Mar-24

APPROVED BY : [REDACTED]
ISSUED DATE : 21-Mar-24
RECEIVED DATE : 20-Mar-24

THIS CERTIFICATE MAY NOT BE REPRODUCED OTHER THAN IN FULL EXCEPT WITH THE PRIOR WRITTEN APPROVAL OF
QUALITY CALIBRATION CO., LTD.

F-G010 REV : 03



Equipment : DO Meter with Sensor
Condition As-Received : Used Item
Reference : 2311-0505DSC-10
Procedure Used :-

Calibration were conducted using in-house calibration procedure CP-OT01 according to comparison with Industrial Platinum Resistance Thermometer (IPT) into Temperature Bath.
The temperature scale used was based on ITS-90.

Condition of this result of calibration

1. Reference standard instrument:-

Instrument : Digital Thermometer
Serial No. : 3240076
Cert. No. : 231305
Traceable : TPA
Due Date : 15 Mar 2024

2. This certificate is valid only to the item calibrated on date and place of calibration.
3. This certification is traceable to the International System of Unit.

Remark : TPA : Technology Promotion Association (Thailand - Japan)

Result of Calibration :- (*) Without Adjustment

Function : Temperature measurement.

This instrument was connected with temperature sensor, S/N.: 16K100498

Calibration Point (°C)	Immersion Depth (mm)	Standard Temperature (°C)	UUC* Reading (°C)	Error (°C)	Uncertainty (± °C)	Coverage Factor k
20.0	60	19.997	19.93	-0.067	0.15	2.00

UUC* : Unit Under Calibration

The reported uncertainty of measurement was based on a standard uncertainty multiplied by a coverage factor k , providing a level of confidence of approximately 95 %.

-000-

u.11/24

Yant

a 1190298



Metrological Center

SCI ECO Services Company Limited

33/2 Moo 3, T.Banpa, A.Kaengkhoi, Saraburi 18110

Telephone : +66 2 586 5792-4 Fax : +66 2 586 5109

Website : www.scieco.co.th E-Mail : calibrate@scg.co.th

Certificate No. T240741

Page 1 of 5

Certificate of Calibration

Equipment : HOT BLOCK
Manufacturer : Environmental Express
Model : B3000- 240
Serial No. : 2017COW116
Customer Code : BKK_EN0222
ID No. : T6769A4

REVIEW BY
APPROVED BY
NEXT CAL. DATE 22/04/25

Customer : ALS Laboratory Group (Thailand) Co.,Ltd.
104 Phatthanakan 40, Phatthanakan Rd., Khwaeng Phatthanakan,
Khet Suan Luang, Bangkok 10250

Customer Location : Wet Chemistry Lab2
Date of Receipt : 11 April 2024
Calibrated By : (Site Calibration Manager)
Approved By : (Site Calibration Manager)
Date of Issue : 23 APR 2024

The uncertainties are for a confidence probability of approximately 95%.

This Certificate is issued in accordance with the conditions of accreditation granted by the Thai Laboratory Accreditation Scheme which has assessed the measurement capability of the laboratory and its traceability to recognized national standards and to the units of measurement realized at the corresponding national standard laboratory. This certificate may not be reproduced other than in full except with the prior written approval of the Metrological Center.

FM-L12 109/30-05-57



QUALITY CALIBRATION CO.,LTD.
235 Petchkasem 63/2 Road, Laksong, Bangkok 10160
Tel (662) 421-5402, (662) 444-0152-3, Fax (662) 809-4584

CERTIFICATE No : 24T2852

PAGE : 2 OF 2

Calibration Report

EQUIPMENT : COOLED INCUBATOR
MANUFACTURER : MEMMERT
MODEL : ICP750
ID No : BKK_EN0304
RECEIVED DATE : 20-Mar-24
AMBIENT TEMPERATURE : 26 °C ± 1 °C
S/N : F819.0021
CALIBRATION DATE : 20-Mar-24
RELATIVE HUMIDITY : 54 %RH ± 10 %RH

CONDITION OF THIS RESULTS OF CALIBRATION

1. THIS INSTRUMENT WAS CALIBRATED ACCORDING TO TLAS G-20 BY COMPARISON WITH CALIBRATED THERMOCOUPLE TYPE K UNDER NO LOAD CONDITION. THE THERMOCOUPLES WERE PLACED ON NINE POINTS AND LOCATED ONE THERMOCOUPLE IN EACH OF THE EIGHT CORNERS OF THE CHAMBER AND WAS AWAY FROM THE EACH WALL OF 5 cm TO 10 cm. AND PLACED THE NINTH THERMOCOUPLE WITHIN 2.5 cm. OF THE GEOMETRIC CENTER OF THE CHAMBER. THE UNIFORMITY WAS MEASURED BETWEEN REFERENCE PROBE AND OTHER PROBES AT THE SAME TIME.

2. REFERENCE STANDARD INSTRUMENTS :-

- 1) DATA LOGGER WITH TC TYPE K HYDRA 2635A
3. THE CERTIFICATE IS VALID FOR THE ITEM CALIBRATED AS SHOWN ON THE DATE AND PLACE OF CALIBRATION ONLY.
4. THIS RESULT EXCLUDE LONG TERM STABILITY OF THE UNIT UNDER CALIBRATION.
5. THIS CERTIFICATE IS TRACEABLE TO THE INTERNATIONAL SYSTEM OF UNIT MAINTAINED AT:-
- NATIONAL INSTITUTE OF METROLOGY (THAILAND) THROUGH QUALITY CALIBRATION CO.,LTD.

RESULT OF CALIBRATION :- WITHOUT ADJUSTMENT

GENERAL INFORMATION

Overall Ambient Temperature around the Chamber (°C) variation : ±1
Overall Line Voltage (V) variation : ±5
Instrument Condition : Normal

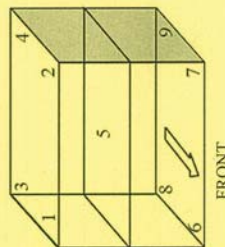

CHAMBER PERFORMANCE

Controller Temperature (°C)	Indicating Temperature (°C)	Temperature Stability (±°C)	Temperature Uniformity (°C)	Overall Variation (°C)
20.0	20.0	0.16	0.21	0.41

TEMPERATURE MEASUREMENT ACCURACY TEST

Controller Temp (°C)	Indicating Temp (°C)	Measured Temperature (°C) at Spread Locations							Uncertainty (±°C)
		#1	#2	#3	#4	#5	#6	#7	
20.0	20.0	19.88	19.93	19.87	19.86	19.98	19.94	19.94	0.42

NOTE 1 : THE UNCERTAINTY OF MEASUREMENT EXCLUDED TEMPERATURE UNIFORMITY OF THE CHAMBER.

NOTE 2 : LOCATION 5 WAS REFERENCE LOCATION.

NOTE 3 : THIS CALIBRATION WAS CARRIED OUT AT THE CUSTOMER'S PLACE AT LABORATORY AREA.

THE REPORTED UNCERTAINTY OF MEASUREMENT WAS BASED ON A STANDARD UNCERTAINTY MULTIPLIED BY A COVERAGE FACTOR k =2, PROVIDING A LEVEL OF CONFIDENCE APPROXIMATELY 95%.
END OF CALIBRATION REPORT

F-G010 REV : 03



Certificate No. T240741

Page 3 of 5

Calibration Report

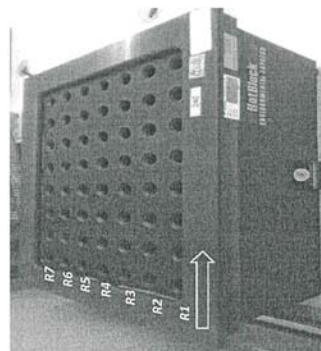

Row	Hole															
R7	H49	H50	H51	H52	H53	H54	H55	H56								
R6	H41	H42	H43	H44	H45	H46	H47	H48								
R5	H33	H34	H35	H36	H37	H38	H39	H40								
R4	H25	H26	H27	H28	H29	H30	H31	H32								
R3	H17	H18	H19	H20	H21	H22	H23	H24								
R2	H9	H10	H11	H12	H13	H14	H15	H16								
R1	H1	H2	H3	H4	H5	H6	H7	H8								

H: STANDARD THERMOCOUPLE TYPE T

H1	TN21	H9	TN29	H17	TN37	H25	TN25	H33	TN33	H41	TN21	H49	TN29
H2	TN22	H10	TN30	H18	TN38	H26	TN26	H34	TN34	H42	TN22	H50	TN30
H3	TN23	H11	TN31	H19	TN39	H27	TN27	H35	TN35	H43	TN23	H51	TN31
H4	TN24	H12	TN32	H20	TN40	H28	TN28	H36	TN36	H44	TN24	H52	TN32
H5	TN25	H13	TN33	H21	TN21	H29	TN29	H37	TN37	H45	TN25	H53	TN33
H6	TN26	H14	TN34	H22	TN22	H30	TN30	H38	TN38	H46	TN26	H54	TN34
H7	TN27	H15	TN35	H23	TN23	H31	TN31	H39	TN39	H47	TN27	H55	TN35
H8	TN28	H16	TN36	H24	TN24	H32	TN32	H40	TN40	H48	TN28	H56	TN36

Approved By. _____



Certificate No. T240741

Page 2 of 5

Calibration Report

Equipment : HOT BLOCK
Date of Calibration : 22 April 2024
Environment : Temperature : 22.9-24.4 °C
Line Voltage : 222.7-227.8 V
Relative Humidity : 55 - 65 %RH

Condition of this results of calibration :

1. This equipment was calibrated by insert 20 standard thermocouples type T into its chamber , the other one standard thermocouples type T use for ambient temperature measurement . The calibration was done in according to WI-T20 (based on ASTM E145-94 (Reapproved 2001) and AS2853-1986).

All data show below were final values and the initial data from customer request . The temperature scale used was based on ITS - 90 .

2. Reference Standard Instrument :

Instrument	Model	Instrument No.	Certificate No.	Due Date
TC	TYPE T	TN21-TN30	T240235	17 February 2025
TC	TYPE T	TN31-TN40	T240235	17 February 2025
DATA LOGGER	34970A	T195	T240235	17 February 2025

3. This certificate is traceable to :

National Institute of Metrology (Thailand) through Metrological Center (NSC-TISI-TIS 17025 CALIBRATION 0244.)

4. Condition of calibrated item : good

Equipment Description :
Time Constant 1 Hour 10 Minute At 150 °C
Fresh Air Damper ☐ Open ☐ Min ☐ Medium ☐ Max
☒ Not Available

5. Adjustment :

(X) without adjustment () after adjustment

Approved By. _____



Metrological Center
SCI ECO Services Company Limited
33/2 Moo 3, T.Banpa, A.Kaengkhoi, Saraburi 18110
Telephone : +66 2 586 5792-4 Fax : +66 2 586 5109
Website : www.scieco.co.th E-Mail : calibrate@scg.co.th



Metrological Center
SCI ECO Services Company Limited
33/2 Moo 3, T.Banpa, A.Kaengkhoi, Saraburi 18110
Telephone : +66 2 586 5792-4 Fax : +66 2 586 5109
Website : www.scieco.co.th E-Mail : calibrate@scg.co.th

Certificate No. T240741

Page 5 of 5

Calibration Report

Measurement Results

HOT BLOCK		Temperature Distribution	
		Stability (\pm °C)	Uncertainty (\pm °C)
Setting (°C)	Reading (°C)		
	Min, Max		
150.0	150, 150.1	0.20	0.83

The calibration result apply only the above calibrated item.
The result of test was found accurate as shown on date and place of test only.
The reported expanded uncertainty is based on a standard uncertainty multiplied by a coverage factor k=2, providing a level of confidence of approximately 95 %.

Approved By. _____



Certificate No. T240741

Page 4 of 5

Calibration Report

Measurement Results

Calibration Point		Average Standard Reading at each position (°C)											
		TN21	TN22	TN23	TN24	TN25	TN26	TN27	TN28	TN29	TN30	TN31	TN32
Point Setting	Max	150.38	149.73	150.12	150.36	150.56	150.00	150.48	150.25	150.56	149.59	150.13	149.41
	Min	150.13	149.47	149.87	150.16	150.31	149.77	150.25	150.02	149.41	149.41	149.41	149.41
	Average	150.23	149.59	149.96	150.24	150.41	149.87	150.36	150.12	150.45	149.51	150.13	149.41
	Max	150.17	150.28	150.28	150.37	150.09	149.96	149.86	149.75	150.63	150.13	150.13	150.13
	Min	149.94	150.03	150.01	150.18	149.88	149.69	149.68	149.57	150.41	149.96	150.13	149.41
	Average	150.04	150.14	150.13	150.27	149.98	149.81	149.77	149.65	150.51	150.03	150.13	149.41
	Max	150.28	150.18	149.87	149.57	150.18	149.90	150.59	149.66	150.39	150.08	150.13	149.41
	Min	150.00	149.94	149.67	149.39	149.88	149.58	150.32	149.34	150.11	149.84	150.13	149.41
	Average	150.14	150.07	149.77	149.49	150.04	149.75	150.48	149.52	150.26	149.97	150.13	149.41
	Max	150.38	149.71	150.18	149.97	150.03	150.05	150.21	150.07	150.02	149.92	150.13	149.41
	Min	150.12	149.49	149.87	149.66	149.71	149.71	149.89	149.79	149.76	149.73	150.13	149.41
	Average	150.26	149.61	150.04	149.82	149.90	149.89	150.05	149.94	149.91	149.84	150.13	149.41
	Max	150.37	150.20	150.20	150.44	150.67	149.85	150.31	149.90	150.36	149.62	150.13	149.41
	Min	150.11	149.99	150.04	150.26	150.49	149.69	150.12	149.78	150.20	149.40	150.13	149.41
	Average	150.25	150.12	150.14	150.34	150.57	149.78	150.20	149.83	150.29	149.52	150.13	149.41
	Max	150.18	150.02	149.95	150.26	149.92	149.92	149.69	149.69	149.69	149.69	150.13	149.41
	Min	150.06	149.88	149.79	150.12	149.80	149.58	149.58	149.58	149.58	149.58	150.13	149.41
	Average	150.13	149.95	149.89	150.18	149.84	149.64	149.64	149.64	149.64	149.64	150.13	149.41

Approved By. _____





Bara Scientific Co., Ltd.
968 U Chu Liang Building Floor 7 Rama4 Road
Siam Bangkok Bangkok Thailand 10500
Tel : 02-6324300 Fax : 02-6375496-7
www.barascientific.com



Certificate of Calibration

Certificate No. BSCC-UV-374/24

Number of Page(s) 2 of 3

Calibration Results:

1. Wavelength Accuracy

Certified Wavelength (nm)	UUC (nm)	Error (nm)	Uncertainty (nm)
241.70	241.55	-0.15	0.18
334.02	333.85	-0.17	0.18
418.53	418.57	0.04	0.18
572.99	572.97	-0.02	0.18
879.41	879.17	-0.24	0.18

2. Photometric Accuracy (UV)

Wavelength (nm)	Certified Absorbance (A)	UUC (A)	Error (A)	Uncertainty (±A)
235	0.0000	0.0000	0.0000	0.0075
257	0.7171	0.7169	-0.0002	0.0075
313	0.0000	0.0000	0.0000	0.0075
350	0.8354	0.8345	-0.0009	0.0075
	0.0000	0.0000	0.0000	0.0075
	0.2786	0.2781	-0.0005	0.0075
	0.0000	0.0000	0.0000	0.0075
	0.6199	0.6194	-0.0005	0.0075

*CNR = Customer not request

The above results are valid exclusively for the calibrated item(s) as mention in this report / certificate.
Advertising the report / Certificate and publicity of the results are prohibited and also shall not be reproduced
except in full, without written approval of the Bara Scientific Co., Ltd.

FM-UV-708-02 Rev-01 (23/01/83)



Bara Scientific
Source of Success

Bara Scientific Co., Ltd.
968 U Chu Liang Building Floor 7 Rama4 Road
Siam Bangkok Bangkok Thailand 10500
Tel : 02-6324300 Fax : 02-6375496-7
www.barascientific.com



Certificate of Calibration

Number of Page(s) 1 of 3

Certificate No. BSCC-UV-374/24
Equipment UV/Vis Spectrophotometer
Model UV-1800
Manufacturer Shimadzu
Serial No. A11454908533 CD
ID No. BKK_EN0018
Date of receipt 13 September 2024
Date of calibration 13 September 2024
Date of issue 13 SEP 2024

Customer name ALS Laboratory Group (Thailand) Co., Ltd.

Address

104 Soi Phattananakan 40, Phattananakan Road, Phattananakan, Suan Luang, Bangkok 10250

Temperature (25.3 - 26.7) °C (On site)
Humidity (50.4 - 55.9) %RH (On site)

Equipment condition Good Operation

Calibration Location Organic Preparation Lab

Calibration Procedure In-house method WI-UV-702-01 based on ASTM E275-01

Traceability
Wavelength Accuracy is traceable to certificate No. 106372 and 106371
Photometric Accuracy is traceable to certificate No. 106364 and 111398
Stray Light is traceable to certificate No. 106377
The above certificate are traceable to SI unit through Siama Scientific Ltd.
(UKAS accredited calibration laboratory NO. 0659)

Calibrated by Mr. Wanchana Janloey

Approved by

Service Manager

The above results are valid exclusively for the calibrated item(s) as mention in this report / certificate.
Advertising the report / Certificate and publicity of the results are prohibited and also shall not be reproduced
except in full, without written approval of the Bara Scientific Co., Ltd.

FM-UV-708-02 Rev-01 (23/01/83)

สำนักงานสิ่งแวดล้อมแห่งชาติ
ห้องปฏิบัติการวิเคราะห์เอกชน



Bara Scientific Co., Ltd.
988 U Chu Liang Building Floor7 Rama4 Road
Siam Bangkok Bangkok Thailand 10500
Tel : 02-6324300 Fax : 02-6375496-7
www.barascientific.com



Certificate of Calibration

Certificate No. BSCC-UV-374/24

Number of Page(s) 3 of 3

Calibration Results:

3. Photometric Accuracy (Visible)

Wavelength (nm)	Certified Absorbance (A)	UUC (A)	Error (A)	Uncertainty (±A)
420.0	0.0000	0.0000	0.0000	0.0042
	0.5761	0.5765	0.0004	0.0042
	0.7119	0.7105	-0.0014	0.0042
	1.0189	1.0174	-0.0015	0.0042
440.0	0.0000	0.0000	0.0000	0.0042
	0.5610	0.5613	0.0003	0.0042
	0.7001	0.6984	-0.0017	0.0042
	1.0026	1.0011	-0.0015	0.0042
465.0	0.0000	0.0000	0.0000	0.0042
	0.5235	0.5232	-0.0003	0.0042
	0.6614	0.6598	-0.0016	0.0042
	0.9456	0.9444	-0.0012	0.0042
546.1	0.0000	0.0000	0.0000	0.0042
	0.5249	0.5245	-0.0004	0.0042
	0.6975	0.6956	-0.0019	0.0042
	1.0009	0.9994	-0.0015	0.0042
590.0	0.0000	0.0000	0.0000	0.0042
	0.5590	0.5586	-0.0004	0.0042
	0.7725	0.7708	-0.0017	0.0042
	1.1125	1.1114	-0.0011	0.0042
635.0	0.0000	0.0000	0.0000	0.0042
	0.5666	0.5666	0.0000	0.0042
	0.7620	0.7604	-0.0016	0.0042
	1.0982	1.0971	-0.0011	0.0042

*CNR = Customer not request

4. Stray Light*

Standard cut-off wavelength (nm)	Unit Under Calibration(UUC)	
	Wavelength (nm)	Absorbance (A)
200.85±0.11nm	199.58	2.0217

The Stray Light transmission reference is less than 1.0%T and Stray light absorbance reference is greater than 2.00A

*Stray Light not NSC-ONSC Accredited.

The measurement uncertainty is base on a standard uncertainty multiplied by a coverage factor k=2 providing a level of confidence of approximately 95%.

End of Certificate

The above results are valid exclusively for the calibrated item(s) as mention in this report / certificate. Advertising the report / Certificate and publicity of the results are prohibited and also shall not be reproduced except in full, without written approval of the Bara Scientific Co., Ltd.

สิ่งที่ส่งมาด้วย ๑

เอกสารแนบท้ายหนังสือรับต่ออายุขึ้นทะเบียนห้องปฏิบัติการวิเคราะห์เอกชน
บริษัท เอแอลเอส แล็บอราทอรี กรุ๊ป (ประเทศไทย) จำกัด
เลขทะเบียน ๖-๒๐๔
ที่ อก ๐๓๐๐(๑)/ ๑๖๑๖๘ ลงวันที่ ๒๐ พฤศจิกายน ๒๕๖๖

ก. ผู้ควบคุมดูแลห้องปฏิบัติการวิเคราะห์ จำนวน ๖ ราย

- ๑) [Redacted]
๒) [Redacted]
๓) [Redacted]
๔) [Redacted]
๕) [Redacted]
๖) [Redacted]

รวม



ที่ อก ๐๓๐๐(๑)/ ๑๖๑๖๘

กรมโรงงานอุตสาหกรรม
ถนนพระรามที่ ๖ แขวงทุ่งพญาไท
เขตราชเทวี กรุงเทพฯ ๑๐๔๐๐

๒๐ พฤศจิกายน ๒๕๖๖

เรื่อง ต่ออายุหนังสือขึ้นทะเบียนห้องปฏิบัติการวิเคราะห์เอกชน
เรียน กรรมการผู้จัดการ บริษัท เอแอลเอส แล็บอราทอรี กรุ๊ป (ประเทศไทย) จำกัด
อ้างถึง คำขอขึ้นทะเบียน/ต่ออายุ/เปลี่ยนแปลงบุคลากร และขีดความสามารถห้องปฏิบัติการวิเคราะห์เอกชน
ลงวันที่ ๔ สิงหาคม ๒๕๖๖

- สิ่งที่ส่งมาด้วย ๑. รายชื่อผู้ควบคุมดูแลห้องปฏิบัติการวิเคราะห์ จำนวน ๑ แผน
๒. รายชื่อเจ้าหน้าที่ประจำห้องปฏิบัติการวิเคราะห์ จำนวน ๕ แผน
๓. ขอบข่ายสารเคมีพิชที่ได้รับขึ้นทะเบียนจากกรมโรงงานอุตสาหกรรม จำนวน ๓๑ แผน

ตามหนังสือที่อ้างถึง บริษัท เอแอลเอส แล็บอราทอรี กรุ๊ป (ประเทศไทย) จำกัด ขอต่ออายุหนังสือ
รับขึ้นทะเบียนห้องปฏิบัติการวิเคราะห์เอกชน เลขทะเบียน ๖-๒๐๔ สถานที่ตั้งเลขที่ ๑๐๔ ซอยพัฒนาการ ๔๐
ถนนพัฒนาการ แขวงพัฒนาการ เขตสวนหลวง กรุงเทพมหานคร ต่อกรมโรงงานอุตสาหกรรม นั้น

กรมโรงงานอุตสาหกรรมพิจารณาแล้ว ให้บริษัท เอแอลเอส แล็บอราทอรี กรุ๊ป (ประเทศไทย) จำกัด
ต่ออายุหนังสือรับขึ้นทะเบียนห้องปฏิบัติการวิเคราะห์เอกชน โดยมีองค์ประกอบดังนี้

ก. ผู้ควบคุมดูแลห้องปฏิบัติการวิเคราะห์ จำนวน ๖ ราย ตามสิ่งที่ส่งมาด้วย ๑

ข. เจ้าหน้าที่ประจำห้องปฏิบัติการวิเคราะห์ ๑๘๑ ราย ตามสิ่งที่ส่งมาด้วย ๒

ค. ขอบข่ายสารเคมีพิชที่ได้รับขึ้นทะเบียนไว้วิเคราะห์ในน้ำเสีย น้ำใต้ดิน อากาศเสีย สิ่งปฏิกูล
หรือวัสดุที่ไม่ใช้แล้ว และดิน ตามสิ่งที่ส่งมาด้วย ๓

หนังสือฉบับนี้จะหมดอายุในวันที่ ๒ กันยายน ๒๕๖๙ หากประสงค์จะต่ออายุหนังสือ
รับขึ้นทะเบียนห้องปฏิบัติการวิเคราะห์เอกชน ให้ยื่นคำขอต่ออายุพร้อมเอกสารประกอบคำขอต่อ
กรมโรงงานอุตสาหกรรม ภายใน ๓๐ วัน ก่อนวันสิ้นสุดของหนังสือรับขึ้นทะเบียนห้องปฏิบัติการวิเคราะห์เอกชน
ทั้งนี้ สามารถยื่นคำขอผ่านระบบอิเล็กทรอนิกส์ได้ทั้งหน้าเว็บไซต์กรมโรงงานอุตสาหกรรม

จึงเรียนมาเพื่อทราบ

ขอแสดงความนับถือ



นักวิทยาศาสตร์เชี่ยวชาญ วิชาการช่างแผน
ผู้อำนวยการกองวิจัยและประเมินผลพิษโรงงาน
ปฏิบัติการทางเคมีและสิ่งแวดล้อมโรงงานอุตสาหกรรม

กองวิจัยและเตือนภัยมลพิษโรงงาน

กลุ่มมาตรฐานวิธีการวิเคราะห์ทดสอบมลพิษและทะเบียนห้องปฏิบัติการ

โทร. ๐ ๒๔๓๐ ๖๓๑๒ ต่อ ๒๑๐๓-๕

โทรสาร ๐ ๒๔๓๐ ๖๓๑๒ ต่อ ๒๑๔๙

ไปรษณีย์อิเล็กทรอนิกส์ saraban@dlw.mail.go.th



“อุตสาหกรรมก้าวไกล ประเทศไทยก้าวหน้า ร่วมกันพัฒนา อุตสาหกรรมสีเขียว”



๓๖) ๓๗) ๓๘) ๓๙) ๔๐) ๔๑) ๔๒) ๔๓) ๔๔) ๔๕) ๔๖) ๔๗) ๔๘) ๔๙) ๕๐) ๕๑) ๕๒) ๕๓) ๕๔) ๕๕) ๕๖) ๕๗) ๕๘) ๕๙) ๖๐) ๖๑) ๖๒) ๖๓) ๖๔) ๖๕) ๖๖) ๖๗) ๖๘) ๖๙) ๗๐) ๗๑) ๗๒) ๗๓) ๗๔)

[Redacted]

[Redacted]

๗๕)

[Redacted]

เอกสารแนบท้ายหนังสือรับต่ออายุขึ้นทะเบียนห้องปฏิบัติการวิเคราะห์เอกชน
บริษัท เอแอลเอส แล็บราทอรี กรุ๊ป (ประเทศไทย) จำกัด เลขทะเบียน ว-๒๐๔
ที่ อก ๐๓๑๐(๑)/ ๑๖๑๖๘ ลงวันที่ ๒๐ พฤศจิกายน ๒๕๖๖

ข. เจ้าหน้าที่ประจำห้องปฏิบัติการวิเคราะห์ จำนวน ๑๘๑ ราย

๑) น ๒) น ๓) น ๔) น ๕) น ๖) น ๗) น ๘) น ๙) น ๑๐) ๑๑) ๑๒) ๑๓) ๑๔) ๑๕) ๑๖) ๑๗) ๑๘) ๑๙) ๒๐) ๒๑) ๒๒) ๒๓) ๒๔) ๒๕) ๒๖) ๒๗) ๒๘) ๒๙) ๓๐) ๓๑) ๓๒) ๓๓) ๓๔) ๓๕)

[Redacted]

[Redacted]

๓๖)

[Redacted]

100

1. *Journal of the American Medical Association*, 2000; 284: 2689-2695.

น.11/32

เอกสารแนบท้ายหนังสือรับข้ออายุขึ้นทะเบียนห้องปฏิบัติการวิเคราะห์เอกชน
บริษัท เอแอลเอส แล็บส์ จำกัด (ประเทศไทย) จำกัด เลขทะเบียน ๖-๒๐๔
ที่ อก ๐๓๐๐(๑)/ ๑๖๑๖๘ ลงวันที่ ๒๐ พฤศจิกายน ๒๕๖๖

ค. ขอบข่ายสามารถพิมพ์ที่ขึ้นทะเบียนจากกรมโรงงานอุตสาหกรรม จำนวน ๓๗๔ รายการ
นี้เสีย จำนวน ๕0 รายการ

ลำดับที่	สารมลพิษ	วิธีการหาที่
1	Aldicarb	High-Performance Liquid Chromatographic Method ^[4]
2	Aldicarb Sulfone	High-Performance Liquid Chromatographic Method ^[4]
3	Aldicarb Sulfoxide	High-Performance Liquid Chromatographic Method ^[4]
4	Aldrin	Liquid-Liquid Extraction, Gas Chromatographic/ Mass Spectrometric Method ^[4]
5	Arsenic	1) Digestion, Inductively Coupled Plasma Method ^[4] 2) Digestion, Inductively Coupled Plasma/ Mass Spectrometric Method ^[4]
6	Barium	1) Digestion, Inductively Coupled Plasma Method ^[4] 2) Digestion, Inductively Coupled Plasma/ Mass Spectrometric Method ^[4]
7	α-BHC	Liquid-Liquid Extraction, Gas Chromatographic/ Mass Spectrometric Method ^[4]
8	β-BHC	Liquid-Liquid Extraction, Gas Chromatographic/ Mass Spectrometric Method ^[4]
9	δ-BHC	Liquid-Liquid Extraction, Gas Chromatographic/ Mass Spectrometric Method ^[4]
10	γ-BHC	Liquid-Liquid Extraction, Gas Chromatographic/ Mass Spectrometric Method ^[4]
11	Biochemical Oxygen Demand	1) 5-Day BOD Test, Azide Modification Method ^[4] 2) 5-Day BOD Test, Membrane Electrode Method ^[4]
12	Carbaryl	High-Performance Liquid Chromatographic Method ^[4]
13	Carbofuran	High-Performance Liquid Chromatographic Method ^[4]
14	Cadmium	1) Digestion, Inductively Coupled Plasma Method ^[4] 2) Digestion, Inductively Coupled Plasma/ Mass Spectrometric Method ^[4]
15	Chemical Oxygen Demand	1) Closed Reflux, Colorimetric Method ^[4] 2) Closed Reflux, Titrimetric Method ^[4]
16	Chlordane	Liquid-Liquid Extraction, Gas Chromatographic/ Mass Spectrometric Method ^[4]
17	Chromium	1) Digestion, Inductively Coupled Plasma Method ^[4] 2) Digestion, Inductively Coupled Plasma/ Mass Spectrometric Method ^[4]
18	Color	ADMI Weighted-Ordinate Spectrophotometric Method ^[4]

๑๕๓)
๑๕๔)
๑๕๕)
๑๕๖)
๑๕๗)
๑๕๘)
๑๕๙)
๑๖๐)
๑๖๑)
๑๖๒)
๑๖๓)
๑๖๔)
๑๖๕)
๑๖๖)
๑๖๗)
๑๖๘)
๑๖๙)
๑๗๐)
๑๗๑)
๑๗๒)
๑๗๓)
๑๗๔)
๑๗๕)
๑๗๖)
๑๗๗)
๑๗๘)
๑๗๙)
๑๘๐)
๑๘๑)

ลำดับที่	สารเคมี	วิธีวิเคราะห์
40	Manganese	1) Digestion, Inductively Coupled Plasma Method ⁽⁴⁾ 2) Digestion, Inductively Coupled Plasma/ Mass Spectrometric Method ⁽⁴⁾
41	Mercury	1) Digestion, Cold-Vapor Atomic Absorption Spectrometric Method ⁽⁴⁾ 2) Digestion, Inductively Coupled Plasma/ Mass spectrometric Method ⁽⁴⁾
42	Methiocarb	High-Performance Liquid Chromatographic Method ⁽⁴⁾
43	Methoxychlor	Liquid-Liquid Extraction, Gas Chromatographic/ Mass Spectrometric Method ⁽⁴⁾
44	Methomyl	High-Performance Liquid Chromatographic Method ⁽⁴⁾
45	Nickel	1) Digestion, Inductively Coupled Plasma Method ⁽⁴⁾ 2) Digestion, Inductively Coupled Plasma/ Mass Spectrometric Method ⁽⁴⁾
46	Oil & Grease	1) Liquid-Liquid, Partition-Gravimetric Method ⁽⁴⁾ 2) Soxhlet Extraction Method ⁽⁴⁾
47	Oxamyl	High-Performance Liquid Chromatographic Method ⁽⁴⁾
48	Propoxur	High-Performance Liquid Chromatographic Method ⁽⁴⁾
49	pH	Electrometric Method ⁽⁴⁾
50	Phenols	1) Distillation, Chloroform Extraction Method ⁽⁴⁾ 2) Distillation, Direct Photometric Method ⁽⁴⁾
51	Selenium	1) Digestion, Inductively Coupled Plasma Method ⁽⁴⁾ 2) Digestion, Inductively Coupled Plasma/ Mass Spectrometric Method ⁽⁴⁾
52	Sulfide	Iodometric Method ⁽⁴⁾
53	Temperature	Laboratory and Field Methods ⁽⁴⁾
54	Total Dissolved Solids	Dried at 180 °C ⁽⁴⁾
55	Total Kjeldahl Nitrogen	Semi-Micro Kjeldahl Method ⁽⁴⁾
56	Total Phosphorous	Digestion, Colorimetric Method ⁽⁴⁾
57	Total Suspended Solids	Dried from 103-105 °C ⁽⁴⁾
58	Toxaphene	Liquid-Liquid Extraction, Gas Chromatographic/ Mass Spectrometric Method ⁽⁴⁾
59	Trivalent Chromium	1) Digestion, Inductively Coupled Plasma Method; Colorimetric Method; Calculation ⁽⁴⁾ 2) Digestion, Inductively Coupled Plasma/ Mass Spectrometric Method; Colorimetric Method; Calculation ⁽⁴⁾
60	Zinc	1) Digestion, Inductively Coupled Plasma Method ⁽⁴⁾ 2) Digestion, Inductively Coupled Plasma/Mass Spectrometric Method ⁽⁴⁾

ลำดับที่	สารเคมี	วิธีวิเคราะห์
19	Copper	1) Digestion, Inductively Coupled Plasma Method ⁽⁴⁾ 2) Digestion, Inductively Coupled Plasma/ Mass Spectrometric Method ⁽⁴⁾
20	Cyanide	Distillation, Colorimetric Method ⁽⁴⁾
21	2,4'-DDD	Liquid-Liquid Extraction, Gas Chromatographic/ Mass Spectrometric Method ⁽⁴⁾
22	4,4'-DDD	Liquid-Liquid Extraction, Gas Chromatographic/ Mass Spectrometric Method ⁽⁴⁾
23	2,4'-DDE	Liquid-Liquid Extraction, Gas Chromatographic/ Mass Spectrometric Method ⁽⁴⁾
24	4,4'-DDE	Liquid-Liquid Extraction, Gas Chromatographic/ Mass Spectrometric Method ⁽⁴⁾
25	2,4'-DDT	Liquid-Liquid Extraction, Gas Chromatographic/ Mass Spectrometric Method ⁽⁴⁾
26	4,4'-DDT	Liquid-Liquid Extraction, Gas Chromatographic/ Mass Spectrometric Method ⁽⁴⁾
27	Dieldrin	Liquid-Liquid Extraction, Gas Chromatographic/ Mass Spectrometric Method ⁽⁴⁾
28	Endosulfan Sulfate	Liquid-Liquid Extraction, Gas Chromatographic/ Mass Spectrometric Method ⁽⁴⁾
29	Endosulfan I	Liquid-Liquid Extraction, Gas Chromatographic/ Mass Spectrometric Method ⁽⁴⁾
30	Endosulfan II	Liquid-Liquid Extraction, Gas Chromatographic/ Mass Spectrometric Method ⁽⁴⁾
31	Endrin	Liquid-Liquid Extraction, Gas Chromatographic/ Mass Spectrometric Method ⁽⁴⁾
32	Endrin Aldehyde	Liquid-Liquid Extraction, Gas Chromatographic/ Mass Spectrometric Method ⁽⁴⁾
33	Formaldehyde	Distillation, Colorimetric Method ⁽³⁾
34	Free Chlorine	1) DPD Ferrous Titrimetric Method ⁽⁴⁾ 2) DPD Colorimetric Method ⁽⁴⁾
35	Heptachlor	Liquid-Liquid Extraction, Gas Chromatographic/ Mass Spectrometric Method ⁽⁴⁾
36	Heptachlor Epoxide	Liquid-Liquid Extraction, Gas Chromatographic/ Mass Spectrometric Method ⁽⁴⁾
37	Hexavalent Chromium	Colorimetric Method ⁽⁴⁾
38	3-Hydroxycarbofuran	High-Performance Liquid Chromatographic Method ⁽⁴⁾
39	Lead	1) Digestion, Inductively Coupled Plasma Method ⁽⁴⁾ 2) Digestion, Inductively Coupled Plasma/ Mass Spectrometric Method ⁽⁴⁾

ลำดับที่	สารเคมี	วิธีการหาค่า
18	Bis(2-ethylhexyl)phthalate	Liquid-Liquid Extraction, Gas Chromatographic/ Mass Spectrometric Method ^(a)
19	Bromodichloromethane	Purge and Trap, Gas Chromatographic/ Mass Spectrometric Method ^(a)
20	Bromoform	Purge and Trap, Gas Chromatographic/ Mass Spectrometric Method ^(a)
21	Butanol	Purge and Trap, Gas Chromatographic/ Mass Spectrometric Method ^(a)
22	Butyl benzyl phthalate	Liquid-Liquid Extraction, Gas Chromatographic/ Mass Spectrometric Method ^(a)
23	Cadmium	1) Digestion, Inductively Coupled Plasma Method ^(a) 2) Digestion, Inductively Coupled Plasma/ Mass Spectrometric Method ^(a)
24	Carbazole	Liquid-Liquid Extraction, Gas Chromatographic/ Mass Spectrometric Method ^(a)
25	Carbon disulfide	Purge and Trap, Gas Chromatographic/ Mass Spectrometric Method ^(a)
26	Carbon tetrachloride	Purge and Trap, Gas Chromatographic/ Mass Spectrometric Method ^(a)
27	Chlordane	Liquid-Liquid Extraction, Gas Chromatographic/ Mass Spectrometric Method ^(a)
28	p-Chloroaniline	Liquid-Liquid Extraction, Gas Chromatographic/ Mass Spectrometric Method ^(a)
29	Chlorobenzene	Purge and Trap, Gas Chromatographic/ Mass Spectrometric Method ^(a)
30	Chlorodibromomethane	Purge and Trap, Gas Chromatographic/ Mass Spectrometric Method ^(a)
31	Chloroform	Purge and Trap, Gas Chromatographic/ Mass Spectrometric Method ^(a)
32	2-Chlorophenol	Liquid-Liquid Extraction, Gas Chromatographic/ Mass Spectrometric Method ^(a)
33	Chromium	1) Digestion, Inductively Coupled Plasma Method ^(a) 2) Digestion, Inductively Coupled Plasma/ Mass Spectrometric Method ^(a)
34	Chromium (III)	1) Digestion, Inductively Coupled Plasma Method; Colorimetric Method; Calculation ^(a) 2) Digestion, Inductively Coupled Plasma/ Mass Spectrometric Method; Colorimetric Method; Calculation ^(a)
35	Chromium (VI)	Colorimetric Method ^(a)

36 Chrysene...

หน้าตัด จำนวน 126 รายการ

ลำดับที่	สารเคมี	วิธีการหาค่า
1	Acenaphthene	Liquid-Liquid Extraction, Gas Chromatographic/ Mass Spectrometric Method ^(a)
2	Acetone	Purge and Trap, Gas Chromatographic/ Mass Spectrometric Method ^(a)
3	Aldrin	Liquid-Liquid Extraction, Gas Chromatographic/ Mass Spectrometric Method ^(a)
4	Anthracene	Liquid-Liquid Extraction, Gas Chromatographic/ Mass Spectrometric Method ^(a)
5	Antimony	1) Digestion, Inductively Coupled Plasma Method ^(a) 2) Digestion, Inductively Coupled Plasma/ Mass Spectrometric Method ^(a)
6	Arsenic	1) Digestion, Inductively Coupled Plasma Method ^(a) 2) Digestion, Inductively Coupled Plasma/ Mass Spectrometric Method ^(a)
7	Atrazine	Liquid-Liquid Extraction, Gas Chromatographic/ Mass Spectrometric Method ^(a)
8	Barium	1) Digestion, Inductively Coupled Plasma Method ^(a) 2) Digestion, Inductively Coupled Plasma/ Mass Spectrometric Method ^(a)
9	Benz(a)anthracene	Liquid-Liquid Extraction, Gas Chromatographic/ Mass Spectrometric Method ^(a)
10	Benzene	Purge and Trap, Gas Chromatographic/ Mass Spectrometric Method ^(a)
11	Benzo(b)fluoranthene	Liquid-Liquid Extraction, Gas Chromatographic/ Mass Spectrometric Method ^(a)
12	Benzo(k)fluoranthene	Liquid-Liquid Extraction, Gas Chromatographic/ Mass Spectrometric Method ^(a)
13	Benzic Acid	Liquid-Liquid Extraction, Gas Chromatographic/ Mass Spectrometric Method ^(a)
14	Benzo(a)pyrene	Liquid-Liquid Extraction, Gas Chromatographic/ Mass Spectrometric Method ^(a)
15	Benzo(g,h,i)perylene	Liquid-Liquid Extraction, Gas Chromatographic/ Mass Spectrometric Method ^(a)
16	Beryllium	1) Digestion, Inductively Coupled Plasma Method ^(a) 2) Digestion, Inductively Coupled Plasma/ Mass Spectrometric Method ^(a)
17	Bis(2-chloroethyl)ether	Liquid-Liquid Extraction, Gas Chromatographic/ Mass Spectrometric Method ^(a)

37

18 Bis(2-ethylhexyl)phthalate...

ลำดับที่	สารเคมี	วิธีวิเคราะห์
56	1,3-Dichloropropene	Purge and Trap, Gas Chromatographic/ Mass Spectrometric Method ^(a)
57	Dieldrin	Liquid-Liquid Extraction, Gas Chromatographic/ Mass Spectrometric Method ^(a)
58	Diethyl Phthalate	Liquid-Liquid Extraction, Gas Chromatographic/ Mass Spectrometric Method ^(a)
59	2,4-Dimethylphenol	Liquid-Liquid Extraction, Gas Chromatographic/ Mass Spectrometric Method ^(a)
60	2,4-Dinitrophenol	Liquid-Liquid Extraction, Gas Chromatographic/ Mass Spectrometric Method ^(a)
61	2,4-Dinitrotoluene	Liquid-Liquid Extraction, Gas Chromatographic/ Mass Spectrometric Method ^(a)
62	2,6-Dinitrotoluene	Liquid-Liquid Extraction, Gas Chromatographic/ Mass Spectrometric Method ^(a)
63	Di-n-octyl phthalate	Liquid-Liquid Extraction, Gas Chromatographic/ Mass Spectrometric Method ^(a)
64	Endosulfan	Liquid-Liquid Extraction, Gas Chromatographic/ Mass Spectrometric Method ^(a)
65	Endrin	Liquid-Liquid Extraction, Gas Chromatographic/ Mass Spectrometric Method ^(a)
66	Ethylbenzene	Purge and Trap, Gas Chromatographic/ Mass Spectrometric Method ^(a)
67	Fluoranthene	Liquid-Liquid Extraction, Gas Chromatographic/ Mass Spectrometric Method ^(a)
68	Fluorene	Liquid-Liquid Extraction, Gas Chromatographic/ Mass Spectrometric Method ^(a)
69	Heptachlor	Liquid-Liquid Extraction, Gas Chromatographic/ Mass Spectrometric Method ^(a)
70	Heptachlor epoxide	Liquid-Liquid Extraction, Gas Chromatographic/ Mass Spectrometric Method ^(a)
71	Hexachlorobenzene	Liquid-Liquid Extraction, Gas Chromatographic/ Mass Spectrometric Method ^(a)
72	Hexachloro-1,3-butadiene	Purge and Trap, Gas Chromatographic/ Mass Spectrometric Method ^(a)
73	n-Hexane	Purge and Trap, Gas Chromatographic/ Mass Spectrometric Method ^(a)
74	α-HCH	Liquid-Liquid Extraction, Gas Chromatographic/ Mass Spectrometric Method ^(a)
75	β-HCH	Liquid-Liquid Extraction, Gas Chromatographic/ Mass Spectrometric Method ^(a)

ลำดับที่	สารเคมี	วิธีวิเคราะห์
36	Chrysene	Liquid-Liquid Extraction, Gas Chromatographic/ Mass Spectrometric Method ^(a)
37	Cyanide	Distillation, Colorimetric Method ^(a)
38	2,4-D	Liquid-Liquid Extraction, Gas Chromatographic/ Mass Spectrometric Method ^(a)
39	DDD	Liquid-Liquid Extraction, Gas Chromatographic/ Mass Spectrometric Method ^(a)
40	DDE	Liquid-Liquid Extraction, Gas Chromatographic/ Mass Spectrometric Method ^(a)
41	DDT	Liquid-Liquid Extraction, Gas Chromatographic/ Mass Spectrometric Method ^(a)
42	Dibenz(a,h)anthracene	Liquid-Liquid Extraction, Gas Chromatographic/ Mass Spectrometric Method ^(a)
43	Di-n-Butyl Phthalate	Liquid-Liquid Extraction, Gas Chromatographic/ Mass Spectrometric Method ^(a)
44	1,2-Dichlorobenzene	Purge and Trap, Gas Chromatographic/ Mass Spectrometric Method ^(a)
45	1,3-Dichlorobenzene	Purge and Trap, Gas Chromatographic/ Mass Spectrometric Method ^(a)
46	1,4-Dichlorobenzene	Purge and Trap, Gas Chromatographic/ Mass Spectrometric Method ^(a)
47	3,3-Dichlorobenzidine	Liquid-Liquid Extraction, Gas Chromatographic/ Mass Spectrometric Method ^(a)
48	1,1-Dichloroethane	Purge and Trap, Gas Chromatographic/ Mass Spectrometric Method ^(a)
49	1,2-Dichloroethane	Purge and Trap, Gas Chromatographic/ Mass Spectrometric Method ^(a)
50	1,1-Dichloroethylene	Purge and Trap, Gas Chromatographic/ Mass Spectrometric Method ^(a)
51	cis-1,2-Dichloroethylene	Purge and Trap, Gas Chromatographic/ Mass Spectrometric Method ^(a)
52	trans-1,2-Dichloroethylene	Purge and Trap, Gas Chromatographic/ Mass Spectrometric Method ^(a)
53	2,4-Dichlorophenol	Liquid-Liquid Extraction, Gas Chromatographic/ Mass Spectrometric Method ^(a)
54	1,2-Dichloropropane	Purge and Trap, Gas Chromatographic/ Mass Spectrometric Method ^(a)
55	1,3-Dichloropropane	Purge and Trap, Gas Chromatographic/ Mass Spectrometric Method ^(a)

ลำดับที่	สารเคมี	วิธีวิเคราะห์
94	N-Nitrosodiphenylamine	Liquid-Liquid Extraction, Gas Chromatographic/ Mass Spectrometric Method ^(a)
95	N-Nitrosodi-n-Propylamine	Liquid-Liquid Extraction, Gas Chromatographic/ Mass Spectrometric Method ^(a)
96	Polychlorinated Biphenyls - PCB 1016 - PCB 1221 - PCB 1232 - PCB 1242 - PCB 1248 - PCB 1254 - PCB 1260	Liquid-Liquid Extraction, Gas Chromatographic/ Mass Spectrometric Method ^(a)
97	Pentachlorophenol	Liquid-Liquid Extraction, Gas Chromatographic/ Mass Spectrometric Method ^(a)
98	pH	Electrometric Method ^(a)
99	Phenanthrene	Liquid-Liquid Extraction, Gas Chromatographic/ Mass Spectrometric Method ^(a)
100	Phenol	1) Distillation, Chloroform Extraction Method ^(a) 2) Distillation, Direct Photometric Method ^(a) 3) Liquid-Liquid Extraction, Gas Chromatographic/ Mass Spectrometric Method ^(a)
101	Pyrene	Liquid-Liquid Extraction, Gas Chromatographic/ Mass Spectrometric Method ^(a)
102	Selenium	1) Digestion, Inductively Coupled Plasma Method ^(a) 2) Digestion, Inductively Coupled Plasma/ Mass Spectrometric Method ^(a)
103	Silver	1) Digestion, Inductively Coupled Plasma Method ^(a) 2) Digestion, Inductively Coupled Plasma/ Mass Spectrometric Method ^(a)
104	Styrene	Purge and Trap, Gas Chromatographic/ Mass Spectrometric Method ^(a)
105	1,1,2,2-Tetrachloroethane	Purge and Trap, Gas Chromatographic/ Mass Spectrometric Method ^(a)
106	Tetrachloroethylene	Purge and Trap, Gas Chromatographic/ Mass Spectrometric Method ^(a)
107	Toluene	Purge and Trap, Gas Chromatographic/ Mass Spectrometric Method ^(a)
108	Toxaphene	Mass Spectrometric Method ^(a) Liquid-Liquid Extraction, Gas Chromatographic/ Mass Spectrometric Method ^(a)
109	TPH (C ₅ -C ₉)	Purge and Trap, Gas Chromatographic/ Mass Spectrometric Method ^(a,c,25)

Smol

ลำดับที่	สารเคมี	วิธีวิเคราะห์
76	γ-HCH	Liquid-Liquid Extraction, Gas Chromatographic/ Mass Spectrometric Method ^(a)
77	Hexachlorocyclopentadiene	Liquid-Liquid Extraction, Gas Chromatographic/ Mass Spectrometric Method ^(a)
78	Hexachloroethane	Liquid-Liquid Extraction, Gas Chromatographic/ Mass Spectrometric Method ^(a)
79	Indeno(1,2,3-cd)pyrene	Liquid-Liquid Extraction, Gas Chromatographic/ Mass Spectrometric Method ^(a)
80	Isophorone	Liquid-Liquid Extraction, Gas Chromatographic/ Mass Spectrometric Method ^(a)
81	Lead	1) Digestion, Inductively Coupled Plasma Method ^(a) 2) Digestion, Inductively Coupled Plasma/ Mass Spectrometric Method ^(a)
82	Manganese	1) Digestion, Inductively Coupled Plasma Method ^(a) 2) Digestion, Inductively Coupled Plasma/ Mass Spectrometric Method ^(a)
83	Mercury	1) Digestion, Cold Vapor Atomic Absorption Spectrometric Method ^(a) 2) Digestion, Inductively Coupled Plasma/ Mass Spectrometric Method ^(a)
84	Methanol	Purge and Trap, Gas Chromatographic/ Mass Spectrometric Method ^(a)
85	Methoxychlor	Liquid-Liquid Extraction, Gas Chromatographic/ Mass Spectrometric Method ^(a)
86	Methyl bromide	Purge and Trap, Gas Chromatographic/ Mass Spectrometric Method ^(a)
87	Methylene chloride	Purge and Trap, Gas Chromatographic/ Mass Spectrometric Method ^(a)
88	2-Methylphenol	Liquid-Liquid Extraction, Gas Chromatographic/ Mass Spectrometric Method ^(a)
89	2-Methylnaphthalene	Liquid-Liquid Extraction, Gas Chromatographic/ Mass Spectrometric Method ^(a)
90	Methyl tert-butyl Ether	Purge and Trap, Gas Chromatographic/ Mass Spectrometric Method ^(a)
91	Naphthalene	Liquid-Liquid Extraction, Gas Chromatographic/ Mass Spectrometric Method ^(a)
92	Nickel	1) Digestion, Inductively Coupled Plasma Method ^(a) 2) Digestion, Inductively Coupled Plasma/ Mass Spectrometric Method ^(a)
93	Nitrobenzene	Liquid-Liquid Extraction, Gas Chromatographic/ Mass Spectrometric Method ^(a)

Smol

อากาศเสีย (ต่อเนื่อง) จำนวน 28 รายการ

ลำดับที่	สารเคมี	วิธีวิเคราะห์
1	Antimony	1) Isokinetic Sampling, Digestion, Inductively Coupled Plasma Method ^[5] 2) Isokinetic Sampling, Digestion, Inductively Coupled Plasma/Mass Spectrometric Method ^[5]
2	Arsenic	1) Isokinetic Sampling, Digestion, Inductively Coupled Plasma Method ^[5] 2) Isokinetic Sampling, Digestion, Inductively Coupled Plasma/Mass Spectrometric Method ^[5]
3	Beryllium	1) Isokinetic Sampling, Digestion, Inductively Coupled Plasma Method ^[5] 2) Isokinetic Sampling, Digestion, Inductively Coupled Plasma/Mass Spectrometric Method ^[5]
4	Cadmium	1) Isokinetic Sampling, Digestion, Inductively Coupled Plasma Method ^[5] 2) Isokinetic Sampling, Digestion, Inductively Coupled Plasma/Mass Spectrometric Method ^[5]
5	Carbon Monoxide	1) Instrumental Analyzer Method ^[5] 2) Sampling Bag Non-Dispersive Infrared Method ^[5]
6	Chlorine	1) Absorption Sampling, Ion Chromatographic Method ^[5] 2) Isokinetic Sampling, Ion Chromatographic Method ^[5]
7	Chromium	1) Isokinetic Sampling, Digestion, Inductively Coupled Plasma Method ^[5] 2) Isokinetic Sampling, Digestion, Inductively Coupled Plasma/Mass Spectrometric Method ^[5]
8	Cobalt	1) Isokinetic Sampling, Digestion, Inductively Coupled Plasma Method ^[5] 2) Isokinetic Sampling, Digestion, Inductively Coupled Plasma/Mass Spectrometric Method ^[5]
9	Copper	1) Isokinetic Sampling, Digestion, Inductively Coupled Plasma Method ^[5] 2) Isokinetic Sampling, Digestion, Inductively Coupled Plasma/Mass Spectrometric Method ^[5]
10	Cresol	1) Isokinetic Sampling, Digestion, Inductively Coupled Plasma/Mass Spectrometric Method ^[5] 2) Adsorption Sampling, Gas Chromatographic Method ^[5]
11	Dioxins	Isokinetic Sampling ^[5]
12	Hydrogen Chloride	1) Absorption Sampling, Ion Chromatographic Method ^[5] 2) Isokinetic Sampling, Ion Chromatographic Method ^[5]
13	Hydrogen Fluoride	1) Absorption Sampling, Ion Chromatographic Method ^[5] 2) Isokinetic Sampling, Ion Chromatographic Method ^[5]
14	Hydrogen Sulfide	Absorption Sampling, Iodometric Method ^[5]

ลำดับที่	สารเคมี	วิธีวิเคราะห์
110	TPH (C ₈ -C ₁₆)	Separatory Funnel Liquid-Liquid Extraction, Gas Chromatographic Method ^[8,22]
111	TPH (C ₁₆ -C ₃₅)	Separatory Funnel Liquid-Liquid Extraction, Gas Chromatographic Method ^[8,22]
112	1,2,4-Trichlorobenzene	Purge and Trap, Gas Chromatographic/Mass Spectrometric Method ^[6]
113	1,1,1-Trichloroethane	Purge and Trap, Gas Chromatographic/Mass Spectrometric Method ^[6]
114	1,1,2-Trichloroethane	Purge and Trap, Gas Chromatographic/Mass Spectrometric Method ^[6]
115	Trichloroethylene	Purge and Trap, Gas Chromatographic/Mass Spectrometric Method ^[6]
116	2,4,5-Trichlorophenol	Liquid-Liquid Extraction, Gas Chromatographic/Mass Spectrometric Method ^[6]
117	2,4,6-Trichlorophenol	Liquid-Liquid Extraction, Gas Chromatographic/Mass Spectrometric Method ^[6]
118	1,3,5-Trimethylbenzene	Purge and Trap, Gas Chromatographic/Mass Spectrometric Method ^[6]
119	Vanadium	1) Digestion, Inductively Coupled Plasma Method ^[4] 2) Digestion, Inductively Coupled Plasma/Mass Spectrometric Method ^[6]
120	Vinyl acetate	Purge and Trap, Gas Chromatographic/Mass Spectrometric Method ^[6]
121	Vinyl chloride	Purge and Trap, Gas Chromatographic/Mass Spectrometric Method ^[6]
122	m-Xylene	Purge and Trap, Gas Chromatographic/Mass Spectrometric Method ^[6]
123	o-Xylene	Purge and Trap, Gas Chromatographic/Mass Spectrometric Method ^[6]
124	p-Xylene	Purge and Trap, Gas Chromatographic/Mass Spectrometric Method ^[6]
125	Xylene (Total)	Purge and Trap, Gas Chromatographic/Mass Spectrometric Method ^[6]
126	Zinc	1) Digestion, Inductively Coupled Plasma Method ^[4] 2) Digestion, Inductively Coupled Plasma/Mass Spectrometric Method ^[6]

3my

ลำดับที่	สารเคมี	วิธีวิเคราะห์
27	Vanadium	1) Isokinetic Sampling, Digestion, Inductively Coupled Plasma Method ^[5] 2) Isokinetic Sampling, Digestion, Inductively Coupled Plasma/Mass Spectrometric Method ^[5]
28	Xylene	Adsorption Sampling, Gas Chromatographic Method ^[5]

สิ่งปฏิกูลหรือวัสดุที่ไม่ใช้แล้ว จำนวน 35 รายการ

ลำดับที่	สารเคมี	วิธีวิเคราะห์
1	Aldrin	1) Waste Extraction, Separatory Funnel Liquid-Liquid Extraction, Gas Chromatographic/Mass Spectrometric Method ^[1.2.24] 2) Soxhlet Extraction, Gas Chromatographic/Mass Spectrometric Method ^[10.26] 3) Automated Soxhlet Extraction, Gas Chromatographic/Mass Spectrometric Method ^[11.26]
2	Antimony	1) Waste Extraction, Digestion, Inductively Coupled Plasma Method ^[1.6.16] 2) Waste Extraction, Digestion, Inductively Coupled Plasma/Mass Spectrometric Method ^[1.6.17] 3) Digestion, Inductively Coupled Plasma Method ^[7.16] 4) Digestion, Inductively Coupled Plasma/Mass Spectrometric Method ^[7.17]
3	Arsenic	1) Waste Extraction, Digestion, Inductively Coupled Plasma Method ^[1.6.16] 2) Waste Extraction, Digestion, Inductively Coupled Plasma/Mass Spectrometric Method ^[1.6.17] 3) Digestion, Inductively Coupled Plasma Method ^[7.16] 4) Digestion, Inductively Coupled Plasma/Mass Spectrometric Method ^[7.17]
4	Barium	1) Waste Extraction, Digestion, Inductively Coupled Plasma Method ^[1.6.16] 2) Waste Extraction, Digestion, Inductively Coupled Plasma/Mass Spectrometric Method ^[1.6.17] 3) Digestion, Inductively Coupled Plasma Method ^[7.16] 4) Digestion, Inductively Coupled Plasma/Mass Spectrometric Method ^[7.17]

5 Beryllium...

ลำดับที่	สารเคมี	วิธีวิเคราะห์
15	Lead	1) Isokinetic Sampling, Digestion, Inductively Coupled Plasma Method ^[5] 2) Isokinetic Sampling, Digestion, Inductively Coupled Plasma/Mass Spectrometric Method ^[5]
16	Manganese	1) Isokinetic Sampling, Digestion, Inductively Coupled Plasma Method ^[5] 2) Isokinetic Sampling, Digestion, Inductively Coupled Plasma/Mass Spectrometric Method ^[5]
17	Mercury	1) Isokinetic Sampling, Digestion, Cold-Vapor Atomic Absorption Spectrometric Method ^[5] 2) Isokinetic Sampling, Digestion, Cold-Vapor Atomic Fluorescence Spectrometric Method ^[5]
18	Nickel	1) Isokinetic Sampling, Digestion, Inductively Coupled Plasma Method ^[5] 2) Isokinetic Sampling, Digestion, Inductively Coupled Plasma/Mass Spectrometric Method ^[5]
19	Opacity	Ringelmann's Method ^[2]
20	Oxides of Nitrogen	1) Absorption Sampling, Phenoldisulfonic Acid Method ^[5] 2) Absorption Sampling, Alkaline Permanganate/Colorimetric Method ^[5] 3) Instrumental Analyzer Method ^[5]
21	Selenium	1) Isokinetic Sampling, Digestion, Inductively Coupled Plasma Method ^[5] 2) Isokinetic Sampling, Digestion, Inductively Coupled Plasma/Mass Spectrometric Method ^[5]
22	Sulfur Dioxide	1) Absorption Sampling, Barium-Thorin Titrimetric Method ^[5] 2) Instrumental Analyzer Method ^[5]
23	Sulfuric Acid	Isokinetic Sampling, Barium-Thorin Titrimetric Method ^[5]
24	Tellurium	1) Isokinetic Sampling, Digestion, Inductively Coupled Plasma Method ^[5] 2) Isokinetic Sampling, Digestion, Inductively Coupled Plasma/Mass Spectrometric Method ^[5]
25	Tin	1) Isokinetic Sampling, Digestion, Inductively Coupled Plasma Method ^[5] 2) Isokinetic Sampling, Digestion, Inductively Coupled Plasma/Mass Spectrometric Method ^[5]
26	Total Suspended Particulate	1) Isokinetic Sampling, Digestion, Inductively Coupled Plasma/Mass Spectrometric Method ^[5] 2) Paired Train, Isokinetic Sampling, Gravimetric Method ^[5] 3) <i>3m</i>

27 Vanadium...

ลำดับที่	สารเคมี	วิธีวิเคราะห์
10	Chromium (VI)	1) Waste Extraction, Colorimetric Method ^(1.6.19) 2) Alkaline Digestion, Colorimetric Method ^(8.19)
11	Cobalt	1) Waste Extraction, Digestion, Inductively Coupled Plasma Method ^(1.6.16) 2) Waste Extraction, Digestion, Inductively Coupled Plasma/Mass Spectrometric Method ^(1.6.17) 3) Digestion, Inductively Coupled Plasma Method ^(7.16) 4) Digestion, Inductively Coupled Plasma/Mass Spectrometric Method ^(7.17)
12	Copper	1) Waste Extraction, Digestion, Inductively Coupled Plasma Method ^(1.6.16) 2) Waste Extraction, Digestion, Inductively Coupled Plasma/Mass Spectrometric Method ^(1.6.17) 3) Digestion, Inductively Coupled Plasma Method ^(7.16) 4) Digestion, Inductively Coupled Plasma/Mass Spectrometric Method ^(7.17)
13	2,4-D	1) Waste Extraction, Separatory Funnel Liquid-Liquid Extraction, Gas Chromatographic/Mass Spectrometric Method ^(1.9.26) 2) Soxhlet Extraction, Gas Chromatographic/Mass Spectrometric Method ^(10.26) 3) Automated Soxhlet Extraction, Gas Chromatographic/Mass Spectrometric Method ^(11.26) 1) Waste Extraction, Separatory Funnel Liquid-Liquid Extraction, Gas Chromatographic/Mass Spectrometric Method ^(1.9.26) 2) Soxhlet Extraction, Gas Chromatographic/Mass Spectrometric Method ^(10.26) 3) Automated Soxhlet Extraction, Gas Chromatographic/Mass Spectrometric Method ^(11.26)
14	DDD	1) Waste Extraction, Separatory Funnel Liquid-Liquid Extraction, Gas Chromatographic/Mass Spectrometric Method ^(1.9.26) 2) Soxhlet Extraction, Gas Chromatographic/Mass Spectrometric Method ^(10.26) 3) Automated Soxhlet Extraction, Gas Chromatographic/Mass Spectrometric Method ^(11.26)
15	DDE	1) Waste Extraction, Separatory Funnel Liquid-Liquid Extraction, Gas Chromatographic/Mass Spectrometric Method ^(1.9.26) 2) Soxhlet Extraction, Gas Chromatographic/Mass Spectrometric Method ^(10.26) 3) Automated Soxhlet Extraction, Gas Chromatographic/Mass Spectrometric Method ^(11.26)
16	DDT	1) Waste Extraction, Separatory Funnel Liquid-Liquid Extraction, Gas Chromatographic/Mass Spectrometric Method ^(1.9.26) 2) Soxhlet Extraction, Gas Chromatographic/Mass Spectrometric Method ^(10.26) 3) Automated Soxhlet Extraction, Gas Chromatographic/Mass Spectrometric Method ^(11.26)

2) Soxhlet...

ลำดับที่	สารเคมี	วิธีวิเคราะห์
5	Beryllium	1) Waste Extraction, Digestion, Inductively Coupled Plasma Method ^(1.6.16) 2) Waste Extraction, Digestion, Inductively Coupled Plasma/Mass Spectrometric Method ^(1.6.17) 3) Digestion, Inductively Coupled Plasma Method ^(7.16) 4) Digestion, Inductively Coupled Plasma/Mass Spectrometric Method ^(7.17)
6	Cadmium	1) Waste Extraction, Digestion, Inductively Coupled Plasma Method ^(1.6.16) 2) Waste Extraction, Digestion, Inductively Coupled Plasma/Mass Spectrometric Method ^(1.6.17) 3) Digestion, Inductively Coupled Plasma Method ^(7.16) 4) Digestion, Inductively Coupled Plasma/Mass Spectrometric Method ^(7.17)
7	Chlordane	1) Waste Extraction, Separatory Funnel Liquid-Liquid Extraction, Gas Chromatographic/Mass Spectrometric Method ^(1.9.26) 2) Soxhlet Extraction, Gas Chromatographic/Mass Spectrometric Method ^(10.26) 3) Automated Soxhlet Extraction, Gas Chromatographic/Mass Spectrometric Method ^(11.26) 1) Waste Extraction, Digestion, Inductively Coupled Plasma Method ^(1.6.16) 2) Waste Extraction, Digestion, Inductively Coupled Plasma/Mass Spectrometric Method ^(1.6.17) 3) Digestion, Inductively Coupled Plasma Method ^(7.16) 4) Digestion, Inductively Coupled Plasma/Mass Spectrometric Method ^(7.17)
8	Chromium	1) Waste Extraction, Digestion, Inductively Coupled Plasma Method ^(1.6.16) 2) Waste Extraction, Digestion, Inductively Coupled Plasma/Mass Spectrometric Method ^(1.6.17) 3) Digestion, Inductively Coupled Plasma Method ^(7.16) 4) Digestion, Inductively Coupled Plasma/Mass Spectrometric Method ^(7.17)
9	Chromium (III)	1) Waste Extraction, Digestion, Inductively Coupled Plasma Method; Waste Extraction, Colorimetric Method; Calculation Method ^(1.6.16,19) 2) Waste Extraction, Digestion, Inductively Coupled Plasma/Mass Spectrometric Method; Waste Extraction, Colorimetric Method; Calculation Method ^(1.6.17,19) 3) Digestion, Inductively Coupled Plasma Method; Alkaline Digestion, Colorimetric Method; Calculation Method ^(7.8,16,19) 4) Digestion, Inductively Coupled Plasma/Mass Spectrometric Method; Alkaline Digestion, Colorimetric Method; Calculation Method ^(7.8,17,19)

10 Chromium (VI)...

ลำดับที่	สารเคมี	วิธีวิเคราะห์
22	Mercury	1) Waste Extraction, Digestion, Cold-Vapor Atomic Absorption Spectrometric Method ^(1.6.20) 2) Waste Extraction, Digestion, Cold-Vapor Atomic Fluorescence Spectrometric Method ^(1.6.30) 3) Digestion, Cold-Vapor Atomic Absorption Spectrometric Method ⁽²⁰⁾ 4) Digestion, Cold-Vapor Atomic Fluorescence Spectrometric Method ⁽³⁰⁾ 5) Thermal Decomposition Amalgamation and Atomic Absorption Spectrometric Method ⁽²¹⁾ 1) Waste Extraction, Separatory Funnel Liquid-Liquid Extraction, Gas Chromatographic/Mass Spectrometric Method ^(1.9.28) 2) Soxhlet Extraction, Gas Chromatographic/Mass Spectrometric Method ^(10.26) 3) Automated Soxhlet Extraction, Gas Chromatographic/Mass Spectrometric Method ^(11.28) 1) Waste Extraction, Separatory Funnel Liquid-Liquid Extraction, Gas Chromatographic/Mass Spectrometric Method ^(1.9.28) 2) Soxhlet Extraction, Gas Chromatographic/Mass Spectrometric Method ^(10.26) 3) Automated Soxhlet Extraction, Gas Chromatographic/Mass Spectrometric Method ^(11.28)
23	Methoxychlor	1) Waste Extraction, Separatory Funnel Liquid-Liquid Extraction, Gas Chromatographic/Mass Spectrometric Method ^(1.9.28) 2) Soxhlet Extraction, Gas Chromatographic/Mass Spectrometric Method ^(10.26) 3) Automated Soxhlet Extraction, Gas Chromatographic/Mass Spectrometric Method ^(11.28)
24	Mirex	1) Waste Extraction, Separatory Funnel Liquid-Liquid Extraction, Gas Chromatographic/Mass Spectrometric Method ^(1.9.28) 2) Soxhlet Extraction, Gas Chromatographic/Mass Spectrometric Method ^(10.26) 3) Automated Soxhlet Extraction, Gas Chromatographic/Mass Spectrometric Method ^(11.28)
25	Molybdenum	1) Waste Extraction, Digestion, Inductively Coupled Plasma Method ^(1.6.16) 2) Waste Extraction, Digestion, Inductively Coupled Plasma/Mass Spectrometric Method ^(1.6.17) 3) Digestion, Inductively Coupled Plasma Method ^(7.16) 4) Digestion, Inductively Coupled Plasma/Mass Spectrometric Method ^(7.17) 1) Waste Extraction, Digestion, Inductively Coupled Plasma Method ^(1.6.16) 2) Waste Extraction, Digestion, Inductively Coupled Plasma/Mass Spectrometric Method ^(1.6.17) 3) Digestion, Inductively Coupled Plasma Method ^(7.16) 4) Digestion, Inductively Coupled Plasma/Mass Spectrometric Method ^(7.17)
26	Nickel	1) Waste Extraction, Digestion, Inductively Coupled Plasma Method ^(1.6.16) 2) Waste Extraction, Digestion, Inductively Coupled Plasma/Mass Spectrometric Method ^(1.6.17) 3) Digestion, Inductively Coupled Plasma Method ^(7.16) 4) Digestion, Inductively Coupled Plasma/Mass Spectrometric Method ^(7.17)
27	Polychlorinated biphenyls (PCBs) - Aroclor 1016 - Aroclor 1221 - Aroclor 1232 - Aroclor 1242 - Aroclor 1248 - Aroclor 1254 - Aroclor 1260	1) Waste Extraction, Separatory Funnel Liquid-Liquid Extraction, Gas Chromatographic/Mass Spectrometric Method ^(1.9.28) 2) Soxhlet Extraction, Gas Chromatographic/Mass Spectrometric Method ^(10.26) 3) Automated Soxhlet Extraction, Gas Chromatographic/Mass Spectrometric Method ^(11.28)

ลำดับที่	สารเคมี	วิธีวิเคราะห์
17	Dieldrin	2) Soxhlet Extraction, Gas Chromatographic/Mass Spectrometric Method ^(10.26) 3) Automated Soxhlet Extraction, Gas Chromatographic/Mass Spectrometric Method ^(11.28) 1) Waste Extraction, Separatory Funnel Liquid-Liquid Extraction, Gas Chromatographic/Mass Spectrometric Method ^(1.9.28) 2) Soxhlet Extraction, Gas Chromatographic/Mass Spectrometric Method ^(10.26) 3) Automated Soxhlet Extraction, Gas Chromatographic/Mass Spectrometric Method ^(11.28)
18	Endrin	1) Waste Extraction, Separatory Funnel Liquid-Liquid Extraction, Gas Chromatographic/Mass Spectrometric Method ^(1.9.28) 2) Soxhlet Extraction, Gas Chromatographic/Mass Spectrometric Method ^(10.26) 3) Automated Soxhlet Extraction, Gas Chromatographic/Mass Spectrometric Method ^(11.28)
19	Heptachlor	1) Waste Extraction, Separatory Funnel Liquid-Liquid Extraction, Gas Chromatographic/Mass Spectrometric Method ^(1.9.28) 2) Soxhlet Extraction, Gas Chromatographic/Mass Spectrometric Method ^(10.26) 3) Automated Soxhlet Extraction, Gas Chromatographic/Mass Spectrometric Method ^(11.28)
20	Lead	1) Waste Extraction, Digestion, Inductively Coupled Plasma Method ^(1.6.16) 2) Waste Extraction, Digestion, Inductively Coupled Plasma/Mass Spectrometric Method ^(1.6.17) 3) Digestion, Inductively Coupled Plasma Method ^(7.16) 4) Digestion, Inductively Coupled Plasma/Mass Spectrometric Method ^(7.17)
21	Lindane	1) Waste Extraction, Separatory Funnel Liquid-Liquid Extraction, Gas Chromatographic/Mass Spectrometric Method ^(1.9.28) 2) Soxhlet Extraction, Gas Chromatographic/Mass Spectrometric Method ^(10.26) 3) Automated Soxhlet Extraction, Gas Chromatographic/Mass Spectrometric Method ^(11.28)

ลำดับที่	สารเคมี	วิธีวิเคราะห์
31	Silver	1) Waste Extraction, Digestion, Inductively Coupled Plasma Method ^(1.6.16) 2) Waste Extraction, Digestion, Inductively Coupled Plasma/Mass Spectrometric Method ^(1.6.17) 3) Digestion, Inductively Coupled Plasma Method ^(7.16) 4) Digestion, Inductively Coupled Plasma/Mass Spectrometric Method ^(7.17)
32	Thallium	1) Waste Extraction, Digestion, Inductively Coupled Plasma Method ^(1.6.16) 2) Waste Extraction, Digestion, Inductively Coupled Plasma/Mass Spectrometric Method ^(1.6.17) 3) Digestion, Inductively Coupled Plasma Method ^(7.16) 4) Digestion, Inductively Coupled Plasma/Mass Spectrometric Method ^(7.17)
33	Toxaphene	1) Waste Extraction, Separatory Funnel Liquid-Liquid Extraction, Gas Chromatographic/Mass Spectrometric Method ^(1.9.26) 2) Soxhlet Extraction, Gas Chromatographic/Mass Spectrometric Method ^(10.26) 3) Automated Soxhlet Extraction, Gas Chromatographic/Mass Spectrometric Method ^(11.26)
34	Vanadium	1) Waste Extraction, Digestion, Inductively Coupled Plasma Method ^(1.6.16) 2) Waste Extraction, Digestion, Inductively Coupled Plasma/Mass Spectrometric Method ^(1.6.17) 3) Digestion, Inductively Coupled Plasma Method ^(7.16) 4) Digestion, Inductively Coupled Plasma/Mass Spectrometric Method ^(7.17)
35	Zinc	1) Waste Extraction, Digestion, Inductively Coupled Plasma Method ^(1.6.16) 2) Waste Extraction, Digestion, Inductively Coupled Plasma/Mass Spectrometric Method ^(1.6.17) 3) Digestion, Inductively Coupled Plasma Method ^(7.16) 4) Digestion, Inductively Coupled Plasma/Mass Spectrometric Method ^(7.17)

31ml

ลำดับที่	สารเคมี	วิธีวิเคราะห์
28	- 2-Chlorobiphenyl - 2,3-Dichlorobiphenyl - 2,2',5-Trichlorobiphenyl - 2,4',5-Trichlorobiphenyl - 2,2',3,5'-Tetrachlorobiphenyl - 2,2',5,5'-Tetrachlorobiphenyl - 2,3',4,4'-Tetrachlorobiphenyl - 2,2',3,4,5'-Pentachlorobiphenyl - 2,2',4,5,5'-Pentachlorobiphenyl - 2,3,3',4',6-Pentachlorobiphenyl - 2,2',3,4,4',5'-Hexachlorobiphenyl - 2,2',3,4,5,5'-Hexachlorobiphenyl - 2,2',3,5,5',6-Hexachlorobiphenyl Hexachlorobiphenyl - 2,2',4,4',5,5'-Hexachlorobiphenyl - 2,2',3,3',4,4',5'-Heptachlorobiphenyl - 2,2',3,4,4',5,5'-Heptachlorobiphenyl - 2,2',3,4,4',5,6'-Heptachlorobiphenyl - 2,2',3,3',4,4',5,5',6'-Nonachlorobiphenyl Pentachlorophenol	1) Waste Extraction, Separatory Funnel Liquid-Liquid Extraction, Gas Chromatographic/Mass Spectrometric Method ^(1.9.26) 2) Soxhlet Extraction, Gas Chromatographic/Mass Spectrometric Method ^(10.26) 3) Automated Soxhlet Extraction, Gas Chromatographic/Mass Spectrometric Method ^(11.26) Electrometric Method ^(23.24) 1) Waste Extraction, Digestion, Inductively Coupled Plasma Method ^(1.6.16) 2) Waste Extraction, Digestion, Inductively Coupled Plasma/Mass Spectrometric Method ^(1.6.17) 3) Digestion, Inductively Coupled Plasma Method ^(7.16) 4) Digestion, Inductively Coupled Plasma/Mass Spectrometric Method ^(7.17)
29	pH	
30	Selenium	

31ml

ลำดับที่	สารเคมี	วิธีวิเคราะห์
11	Benzo(b)fluoranthene	1) Soxhlet Extraction, Gas Chromatographic/ Mass Spectrometric Method ^(10,26) 2) Automated Soxhlet Extraction, Gas Chromatographic/ Mass Spectrometric Method ^(11,26)
12	Benzo(k)fluoranthene	1) Soxhlet Extraction, Gas Chromatographic/ Mass Spectrometric Method ^(10,26) 2) Automated Soxhlet Extraction, Gas Chromatographic/ Mass Spectrometric Method ^(11,26)
13	Benzoic acid	1) Soxhlet Extraction, Gas Chromatographic/ Mass Spectrometric Method ^(10,26) 2) Automated Soxhlet Extraction, Gas Chromatographic/ Mass Spectrometric Method ^(11,26)
14	Benzo(a)pyrene	1) Soxhlet Extraction, Gas Chromatographic/ Mass Spectrometric Method ^(10,26) 2) Automated Soxhlet Extraction, Gas Chromatographic/ Mass Spectrometric Method ^(11,26)
15	Benzo(g,h,i)perylene	1) Soxhlet Extraction, Gas Chromatographic/ Mass Spectrometric Method ^(10,26) 2) Automated Soxhlet Extraction, Gas Chromatographic/ Mass Spectrometric Method ^(11,26)
16	Beryllium	1) Digestion, Inductively Coupled Plasma Method ^(7,16) 2) Digestion, Inductively Coupled Plasma/ Mass Spectrometric Method ^(7,17)
17	Bis(2-chloroethyl)ether	1) Soxhlet Extraction, Gas Chromatographic/ Mass Spectrometric Method ^(10,26) 2) Automated Soxhlet Extraction, Gas Chromatographic/ Mass Spectrometric Method ^(11,26)
18	Bis(2-ethylhexyl)phthalate	1) Soxhlet Extraction, Gas Chromatographic/ Mass Spectrometric Method ^(10,26) 2) Automated Soxhlet Extraction, Gas Chromatographic/ Mass Spectrometric Method ^(11,26)
19	Bromodichloromethane	1) Soxhlet Extraction, Gas Chromatographic/ Mass Spectrometric Method ^(10,26) 2) Automated Soxhlet Extraction, Gas Chromatographic/ Mass Spectrometric Method ^(11,26)
20	Bromoform	1) Soxhlet Extraction, Gas Chromatographic/ Mass Spectrometric Method ^(10,26) 2) Automated Soxhlet Extraction, Gas Chromatographic/ Mass Spectrometric Method ^(11,26)
21	Butanol	1) Soxhlet Extraction, Gas Chromatographic/ Mass Spectrometric Method ^(10,26) 2) Automated Soxhlet Extraction, Gas Chromatographic/ Mass Spectrometric Method ^(11,26)
22	Butyl Benzyl Phthalate	1) Soxhlet Extraction, Gas Chromatographic/ Mass Spectrometric Method ^(10,26) 2) Automated Soxhlet Extraction, Gas Chromatographic/ Mass Spectrometric Method ^(11,26)

23 Cadmium...

ดิน จำนวน 125 รายการ

ลำดับที่	สารเคมี	วิธีวิเคราะห์
1	Acenaphthene	1) Soxhlet Extraction, Gas Chromatographic/ Mass Spectrometric Method ^(10,26) 2) Automated Soxhlet Extraction, Gas Chromatographic/ Mass Spectrometric Method ^(11,26)
2	Acetone	1) Purge and Trap, Gas Chromatographic/ Mass Spectrometric Method ^(15,23) 2) Equilibrium Headspace, Gas Chromatographic/ Mass Spectrometric Method ⁽¹³⁾
3	Aldrin	1) Soxhlet Extraction, Gas Chromatographic/ Mass Spectrometric Method ^(10,26) 2) Automated Soxhlet Extraction, Gas Chromatographic/ Mass Spectrometric Method ^(11,26)
4	Anthracene	1) Soxhlet Extraction, Gas Chromatographic/ Mass Spectrometric Method ^(10,26) 2) Automated Soxhlet Extraction, Gas Chromatographic/ Mass Spectrometric Method ^(11,26)
5	Antimony	1) Digestion, Inductively Coupled Plasma Method ^(7,16) 2) Digestion, Inductively Coupled Plasma/ Mass Spectrometric Method ^(7,17)
6	Arsenic	1) Digestion, Inductively Coupled Plasma Method ^(7,16) 2) Digestion, Inductively Coupled Plasma/ Mass Spectrometric Method ^(7,17)
7	Atrazine	1) Soxhlet Extraction, Gas Chromatographic/ Mass Spectrometric Method ^(10,26) 2) Automated Soxhlet Extraction, Gas Chromatographic/ Mass Spectrometric Method ^(11,26)
8	Barium	1) Digestion, Inductively Coupled Plasma Method ^(7,16) 2) Digestion, Inductively Coupled Plasma/ Mass Spectrometric Method ^(7,17)
9	Benz(a)anthracene	1) Soxhlet Extraction, Gas Chromatographic/ Mass Spectrometric Method ^(10,26) 2) Automated Soxhlet Extraction, Gas Chromatographic/ Mass Spectrometric Method ^(11,26)
10	Benzene	Purge and Trap, Gas Chromatographic/ Mass Spectrometric Method ^(15,23)

11 Benzo(b)fluoranthene

ลำดับที่	สารเคมี	วิธีวิเคราะห์
63	Di-n-Octyl Phthalate	1) Soxhlet Extraction, Gas Chromatographic/ Mass Spectrometric Method ^(10,26) 2) Automated Soxhlet Extraction, Gas Chromatographic/ Mass Spectrometric Method ^(11,26)
64	Endosulfan	1) Soxhlet Extraction, Gas Chromatographic/ Mass Spectrometric Method ^(10,26) 2) Automated Soxhlet Extraction, Gas Chromatographic/ Mass Spectrometric Method ^(11,26)
65	Endrin	1) Soxhlet Extraction, Gas Chromatographic/ Mass Spectrometric Method ^(10,26) 2) Automated Soxhlet Extraction, Gas Chromatographic/ Mass Spectrometric Method ^(11,26)
66	Ethylbenzene	1) Soxhlet Extraction, Gas Chromatographic/ Mass Spectrometric Method ^(10,26) 2) Automated Soxhlet Extraction, Gas Chromatographic/ Mass Spectrometric Method ^(11,26)
67	Fluoranthene	1) Soxhlet Extraction, Gas Chromatographic/ Mass Spectrometric Method ^(10,26) 2) Automated Soxhlet Extraction, Gas Chromatographic/ Mass Spectrometric Method ^(11,26)
68	Fluorene	1) Soxhlet Extraction, Gas Chromatographic/ Mass Spectrometric Method ^(10,26) 2) Automated Soxhlet Extraction, Gas Chromatographic/ Mass Spectrometric Method ^(11,26)
69	Heptachlor	1) Soxhlet Extraction, Gas Chromatographic/ Mass Spectrometric Method ^(10,26) 2) Automated Soxhlet Extraction, Gas Chromatographic/ Mass Spectrometric Method ^(11,26)
70	Heptachlor epoxide	1) Soxhlet Extraction, Gas Chromatographic/ Mass Spectrometric Method ^(10,26) 2) Automated Soxhlet Extraction, Gas Chromatographic/ Mass Spectrometric Method ^(11,26)
71	Hexachlorobenzene	1) Soxhlet Extraction, Gas Chromatographic/ Mass Spectrometric Method ^(10,26) 2) Automated Soxhlet Extraction, Gas Chromatographic/ Mass Spectrometric Method ^(11,26)
72	Hexachloro-1,3-butadiene	1) Purge and Trap, Gas Chromatographic/ Mass Spectrometric Method ^(15,25) 2) Purge and Trap, Gas Chromatographic/ Mass Spectrometric Method ^(15,25)
73	n-Hexane	1) Purge and Trap, Gas Chromatographic/ Mass Spectrometric Method ^(15,25) 2) Equilibrium Headspace, Gas Chromatographic/ Mass Spectrometric Method ⁽¹³⁾

73 n-Hexane...

ลำดับที่	สารเคมี	วิธีวิเคราะห์
49	1,2-Dichloroethane	Purge and Trap, Gas Chromatographic/ Mass Spectrometric Method ^(15,25)
50	1,1-Dichloroethylene	Purge and Trap, Gas Chromatographic/ Mass Spectrometric Method ^(15,25)
51	cis-1,2-Dichloroethylene	Purge and Trap, Gas Chromatographic/ Mass Spectrometric Method ^(15,25)
52	trans-1,2-Dichloroethylene	Purge and Trap, Gas Chromatographic/ Mass Spectrometric Method ^(15,25)
53	2,4-Dichlorophenol	1) Soxhlet Extraction, Gas Chromatographic/ Mass Spectrometric Method ^(10,26) 2) Automated Soxhlet Extraction, Gas Chromatographic/ Mass Spectrometric Method ^(11,26)
54	1,2-Dichloropropane	Purge and Trap, Gas Chromatographic/ Mass Spectrometric Method ^(15,25)
55	1,3-Dichloropropane	Purge and Trap, Gas Chromatographic/ Mass Spectrometric Method ^(15,25)
56	1,3-Dichloropropene	Purge and Trap, Gas Chromatographic/ Mass Spectrometric Method ^(15,25)
57	Dieldrin	1) Soxhlet Extraction, Gas Chromatographic/ Mass Spectrometric Method ^(10,26) 2) Automated Soxhlet Extraction, Gas Chromatographic/ Mass Spectrometric Method ^(11,26)
58	Diethyl Phthalate	1) Soxhlet Extraction, Gas Chromatographic/ Mass Spectrometric Method ^(10,26) 2) Automated Soxhlet Extraction, Gas Chromatographic/ Mass Spectrometric Method ^(11,26)
59	2,4-Dimethylphenol	1) Soxhlet Extraction, Gas Chromatographic/ Mass Spectrometric Method ^(10,26) 2) Automated Soxhlet Extraction, Gas Chromatographic/ Mass Spectrometric Method ^(11,26)
60	2,4-Dinitrophenol	1) Soxhlet Extraction, Gas Chromatographic/ Mass Spectrometric Method ^(10,26) 2) Automated Soxhlet Extraction, Gas Chromatographic/ Mass Spectrometric Method ^(11,26)
61	2,4-Dinitrotoluene	1) Soxhlet Extraction, Gas Chromatographic/ Mass Spectrometric Method ^(10,26) 2) Automated Soxhlet Extraction, Gas Chromatographic/ Mass Spectrometric Method ^(11,26)
62	2,6-Dinitrotoluene	1) Soxhlet Extraction, Gas Chromatographic/ Mass Spectrometric Method ^(10,26) 2) Automated Soxhlet Extraction, Gas Chromatographic/ Mass Spectrometric Method ^(11,26)

63 Di-n-Octyl Phthalate...

ลำดับที่	สารเคมี	วิธีวิเคราะห์
84	Methanol	1) Purge and Trap, Gas Chromatographic/ Mass Spectrometric Method ^(15,25) 2) Equilibrium Headspace, Gas Chromatographic/ Mass Spectrometric Method ^(13,25)
85	Methoxychlor	1) Soxhlet Extraction, Gas Chromatographic/ Mass Spectrometric Method ^(10,26) 2) Automated Soxhlet Extraction, Gas Chromatographic/ Mass Spectrometric Method ^(11,26)
86	Methyl Bromide	Purge and Trap, Gas Chromatographic/ Mass Spectrometric Method ^(15,25)
87	Methylene Chloride	Purge and Trap, Gas Chromatographic/ Mass Spectrometric Method ^(13,25)
88	2-methylphenol	1) Soxhlet Extraction, Gas Chromatographic/ Mass Spectrometric Method ^(10,26) 2) Automated Soxhlet Extraction, Gas Chromatographic/ Mass Spectrometric Method ^(11,26)
89	2-Methylnaphthalene	1) Soxhlet Extraction, Gas Chromatographic/ Mass Spectrometric Method ^(10,26) 2) Automated Soxhlet Extraction, Gas Chromatographic/ Mass Spectrometric Method ^(11,26)
90	Methyl tert-Butyl Ether	Purge and Trap, Gas Chromatographic/ Mass Spectrometric Method ^(15,25)
91	Naphthalene	1) Soxhlet Extraction, Gas Chromatographic/ Mass Spectrometric Method ^(10,26) 2) Automated Soxhlet Extraction, Gas Chromatographic/ Mass Spectrometric Method ^(11,26)
92	Nickel	1) Digestion, Inductively Coupled Plasma Method ^(7,16) 2) Digestion, Inductively Coupled Plasma/ Mass Spectrometric Method ^(7,17)
93	Nitrobenzene	1) Soxhlet Extraction, Gas Chromatographic/ Mass Spectrometric Method ^(10,26) 2) Automated Soxhlet Extraction, Gas Chromatographic/ Mass Spectrometric Method ^(11,26)
94	N-Nitrosodiphenylamine	1) Soxhlet Extraction, Gas Chromatographic/ Mass Spectrometric Method ^(10,26) 2) Automated Soxhlet Extraction, Gas Chromatographic/ Mass Spectrometric Method ^(11,26)
95	N-Nitrosodi-n-propylamine	1) Soxhlet Extraction, Gas Chromatographic/ Mass Spectrometric Method ^(10,26) 2) Automated Soxhlet Extraction, Gas Chromatographic/ Mass Spectrometric Method ^(11,26)

96 Polychlorinated biphenyls (PCBs)

3mg/l

ลำดับที่	สารเคมี	วิธีวิเคราะห์
74	α -HCH	1) Soxhlet Extraction, Gas Chromatographic/ Mass Spectrometric Method ^(10,26) 2) Automated Soxhlet Extraction, Gas Chromatographic/ Mass Spectrometric Method ^(11,26)
75	β -HCH	1) Soxhlet Extraction, Gas Chromatographic/ Mass Spectrometric Method ^(10,26) 2) Automated Soxhlet Extraction, Gas Chromatographic/ Mass Spectrometric Method ^(11,26)
76	γ -HCH	1) Soxhlet Extraction, Gas Chromatographic/ Mass Spectrometric Method ^(10,26) 2) Automated Soxhlet Extraction, Gas Chromatographic/ Mass Spectrometric Method ^(11,26)
77	Hexachlorocyclopentadiene	1) Soxhlet Extraction, Gas Chromatographic/ Mass Spectrometric Method ^(10,26) 2) Automated Soxhlet Extraction, Gas Chromatographic/ Mass Spectrometric Method ^(11,26)
78	Hexachloroethane	1) Soxhlet Extraction, Gas Chromatographic/ Mass Spectrometric Method ^(10,26) 2) Automated Soxhlet Extraction, Gas Chromatographic/ Mass Spectrometric Method ^(11,26)
79	Indeno(1,2,3-cd)pyrene	1) Soxhlet Extraction, Gas Chromatographic/ Mass Spectrometric Method ^(10,26) 2) Automated Soxhlet Extraction, Gas Chromatographic/ Mass Spectrometric Method ^(11,26)
80	Isophorone	1) Soxhlet Extraction, Gas Chromatographic/ Mass Spectrometric Method ^(10,26) 2) Automated Soxhlet Extraction, Gas Chromatographic/ Mass Spectrometric Method ^(11,26)
81	Lead	1) Digestion, Inductively Coupled Plasma Method ^(7,16) 2) Digestion, Inductively Coupled Plasma/ Mass Spectrometric Method ^(7,17)
82	Manganese	1) Digestion, Inductively Coupled Plasma Method ^(7,16) 2) Digestion, Inductively Coupled Plasma/ Mass Spectrometric Method ^(7,17)
83	Mercury	1) Digestion, Cold-Vapor Atomic Absorption Spectrometric Method ⁽²⁰⁾ 2) Thermal Decomposition, Amalgamation, and Atomic Absorption Spectrophotometry ⁽²¹⁾ 3) Digestion, Cold-Vapor Atomic Fluorescence Spectrometric Method ⁽²⁰⁾

3mg/l

84 Methanol...

ลำดับที่	สารเคมี	วิธีวิเคราะห์
99	Phenol	1) Soxhlet Extraction, Gas Chromatographic/ Mass Spectrometric Method ^(10,26) 2) Automated Soxhlet Extraction, Gas Chromatographic/ Mass Spectrometric Method ^(11,26)
100	Pyrene	1) Soxhlet Extraction, Gas Chromatographic/ Mass Spectrometric Method ^(10,26) 2) Automated Soxhlet Extraction, Gas Chromatographic/ Mass Spectrometric Method ^(11,26)
101	Selenium	1) Digestion, Inductively Coupled Plasma Method ^(7,16) 2) Digestion, Inductively Coupled Plasma/ Mass Spectrometric Method ^(7,17)
102	Silver	1) Digestion, Inductively Coupled Plasma Method ^(7,16) 2) Digestion, Inductively Coupled Plasma/ Mass Spectrometric Method ^(7,17)
103	Styrene	Purge and Trap, Gas Chromatographic/ Mass Spectrometric Method ^(15,25)
104	1,1,2,2-Tetrachloroethane	Purge and Trap, Gas Chromatographic/ Mass Spectrometric Method ^(15,25)
105	Tetrachloroethylene	Purge and Trap, Gas Chromatographic/ Mass Spectrometric Method ^(15,25)
106	Toluene	Purge and Trap, Gas Chromatographic/ Mass Spectrometric Method ^(15,25)
107	Toxaphene	1) Soxhlet Extraction, Gas Chromatographic/ Mass Spectrometric Method ^(10,26) 2) Automated Soxhlet Extraction, Gas Chromatographic/ Mass Spectrometric Method ^(11,26)
108	TPH (C ₅ -C ₈)	Purge and Trap, Gas Chromatographic/ Mass Spectrometric Method ^(15,25)
109	TPH (C ₈ -C ₁₆)	1) Automate Extraction, Gas Chromatographic Method ^(12,21) 2) Solvent Extraction, Gas Chromatographic Method ^(12,22) 3) Ultrasonic Extraction, Gas Chromatographic Method ^(23,31)
110	TPH (C ₁₆ - C ₃₅)	1) Automate Extraction, Gas Chromatographic Method ^(12,22) 2) Solvent Extraction, Gas Chromatographic Method ^(12,22) 3) Ultrasonic Extraction, Gas Chromatographic Method ^(23,31)
111	1,2,4-Trichlorobenzene	Purge and Trap, Gas Chromatographic/ Mass Spectrometric Method ^(15,25)
112	1,1,1-Trichloroethane	Purge and Trap, Gas Chromatographic/ Mass Spectrometric Method ^(15,25)
113	1,1,2-Trichloroethane	Purge and Trap, Gas Chromatographic/ Mass Spectrometric Method ^(15,25)
114	Trichloroethylene	Purge and Trap, Gas Chromatographic/ Mass Spectrometric Method ^(15,25)

115 2,4,5-Trichlorophenol...

ลำดับที่	สารเคมี	วิธีวิเคราะห์
96	Polychlorinated biphenyls (PCBs) - Aroclor 1016 - Aroclor 1221 - Aroclor 1232 - Aroclor 1242 - Aroclor 1248 - Aroclor 1254 - Aroclor 1260 - 2-Chlorobiphenyl - 2,2',3,5'-Tetrachlorobiphenyl - 2,2',5,5'-Tetrachlorobiphenyl - 2,3',4,4'-Tetrachlorobiphenyl - 2,2',3,4,5'-Pentachlorobiphenyl - 2,2',4,5,5'-Pentachlorobiphenyl - 2,3,3',4',6-Pentachlorobiphenyl - 2,2',3,4,4',5'-Hexachlorobiphenyl - 2,2',3,4,5,5'-Hexachlorobiphenyl - 2,2',3,5,5',6'- Hexachlorobiphenyl - 2,2',4,4',5,5'- Hexachlorobiphenyl - 2,2',3,3',4,4',5'- Heptachlorobiphenyl - 2,2',3,4,4',5,5'- Heptachlorobiphenyl - 2,2',3,4,4',5',6'- Heptachlorobiphenyl - 2,2',3,4',5,5',6'- Heptachlorobiphenyl - 2,2',3,3',4,4',5,5',6'- Nonachlorobiphenyl Pentachlorophenol	1) Soxhlet Extraction, Gas Chromatographic/ Mass Spectrometric Method ^(10,26) 2) Automated Soxhlet Extraction, Gas Chromatographic/ Mass Spectrometric Method ^(11,26) 1) Soxhlet Extraction, Gas Chromatographic/ Mass Spectrometric Method ^(10,26) 2) Automated Soxhlet Extraction, Gas Chromatographic/ Mass Spectrometric Method ^(11,26)
97	Phenanthrene	1) Soxhlet Extraction, Gas Chromatographic/ Mass Spectrometric Method ^(10,26) 2) Automated Soxhlet Extraction, Gas Chromatographic/ Mass Spectrometric Method ^(11,26)
98		1) Soxhlet Extraction, Gas Chromatographic/ Mass Spectrometric Method ^(10,26) 2) Automated Soxhlet Extraction, Gas Chromatographic/ Mass Spectrometric Method ^(11,26)

99 Phenol...

5. United States Environmental Protection Agency. Standards of Performance for New Stationary Sources. 40 CFR 60. Appendix A, 2023.
6. United States Environmental Protection Agency. Test Methods for Evaluating Solid Waste Physical/Chemical Methods. SW-846, 2014.
7. United States Environmental Protection Agency. Test Methods for Evaluating Solid Waste Physical/Chemical Methods. Acid Digestion of Sludges and Sediments and Soils. SW-846 Method 3050B, 1996.
8. United States Environmental Protection Agency. Test Methods for Evaluating Solid Waste Physical/Chemical Methods. Alkaline Digestion for Hexavalent Chromium. SW-846 Method 3060A, 1996.
9. United States Environmental Protection Agency. Test Methods for Evaluating Solid Waste Physical/Chemical Methods. Separatory Funnel Liquid-Liquid Extraction. SW-846 Method 3510C, 1996.
10. United States Environmental Protection Agency. Test Methods for Evaluating Solid Waste Physical/Chemical Methods. Soxhlet Extraction. SW-846 Method 3540C, 1996.
11. United States Environmental Protection Agency. Test Methods for Evaluating Solid Waste Physical/Chemical Methods. Automated Soxhlet Extraction. SW-846 Method 3541, 1994.
12. United States Environmental Protection Agency. Test Methods for Evaluating Solid Waste Physical/Chemical Methods. Microscale Solvent Extraction (MSE). SW-846 Method 3570, 2002.
13. United States Environmental Protection Agency. Test Methods for Evaluating Solid Waste Physical/Chemical Methods. Volatile Organic Compounds (VOCs) in Various Sample Matrices Using Equilibrium Headspace Analysis. SW-846 Method 5021A, 2014.
14. United States Environmental Protection Agency. Test Methods for Evaluating Solid Waste Physical/Chemical Methods. Purge-and-Trap for Aqueous Samples. SW-846 Method 5030B, 1996.
15. United States Environmental Protection Agency. Test Methods for Evaluating Solid Waste Physical/Chemical Methods. Closed-System Purge-and-Trap and Extraction for Volatile Organics in Soil and Waste Samples. SW-846 Method 5035, 1996.
16. United States Environmental Protection Agency. Test Methods for Evaluating Solid Waste Physical/Chemical Methods. Inductively Coupled Plasma-Atomic Emission Spectrometry. SW-846 Method 6010B, 1996.
17. United States Environmental Protection Agency. Test Methods for Evaluating Solid Waste Physical/Chemical Methods. Inductively Coupled Plasma-Mass Spectrometry. SW-846 Method 6020A, 2007.
18. United States Environmental Protection Agency. Test Methods for Evaluating Solid Waste Physical/Chemical Methods. Antimony and Arsenic (Atomic Absorption, Borohydride Reduction). SW-846 Method 7062, 1994. เพิ่มใหม่
19. United States Environmental Protection Agency. Test Methods for Evaluating Solid Waste Physical/Chemical Methods. Chromium, Hexavalent (Colorimetric). SW-846 Method 7196A, 1992. 
20. United States...

ลำดับที่	สารเคมี	วิธีวิเคราะห์
115	2,4,5-Trichlorophenol	1) Soxhlet Extraction, Gas Chromatographic/Mass Spectrometric Method ^(10,26) 2) Automated Soxhlet Extraction, Gas Chromatographic/Mass Spectrometric Method ^(11,26)
116	2,4,6-Trichlorophenol	1) Soxhlet Extraction, Gas Chromatographic/Mass Spectrometric Method ^(10,26) 2) Automated Soxhlet Extraction, Gas Chromatographic/Mass Spectrometric Method ^(11,26)
117	1,3,5-Trimethylbenzene	Purge and Trap, Gas Chromatographic/Mass Spectrometric Method ^(15,23)
118	Vanadium	1) Digestion, Inductively Coupled Plasma Method ^(7,16) 2) Digestion, Inductively Coupled Plasma/Mass Spectrometric Method ^(7,17)
119	Vinyl Acetate	Purge and Trap, Gas Chromatographic/Mass Spectrometric Method ^(15,23)
120	Vinyl Chloride	Purge and Trap, Gas Chromatographic/Mass Spectrometric Method ^(15,23)
121	m-Xylene	Purge and Trap, Gas Chromatographic/Mass Spectrometric Method ^(15,23)
122	o-Xylene	Purge and Trap, Gas Chromatographic/Mass Spectrometric Method ^(15,23)
123	p-Xylene	Purge and Trap, Gas Chromatographic/Mass Spectrometric Method ^(15,23)
124	Xylene (Total)	Purge and Trap, Gas Chromatographic/Mass Spectrometric Method ^(15,23)
125	Zinc	1) Digestion, Inductively Coupled Plasma Method ^(7,16) 2) Digestion, Inductively Coupled Plasma/Mass Spectrometric Method ^(7,17) 

เอกสารอ้างอิง

1. กระทรวงอุตสาหกรรม. ประกาศกระทรวงอุตสาหกรรม, พ.ศ. 2566. เรื่อง การจัดการสิ่งปฏิกูลหรือวัสดุที่ไม่ใช้แล้ว. ราชกิจจานุเบกษา. 31 พฤษภาคม 2566. เล่มที่ 140 ตอนพิเศษ 126 ง.
2. กระทรวงอุตสาหกรรม. ประกาศกระทรวงอุตสาหกรรม, พ.ศ. 2549. เรื่อง กำหนดค่าปริมาณเขม่าควันที่เจือปนในอากาศที่ระบายออกจากรถยนต์ของรถยนต์นั่งส่วนบุคคลไม่เกิน 7 คน. ราชกิจจานุเบกษา. 4 ธันวาคม 2549. เล่มที่ 123 ตอนพิเศษ 125 ง.
3. สมาคมวิศวกรรมสิ่งแวดล้อมแห่งประเทศไทย. คู่มือวิเคราะห์น้ำเสีย. พิมพ์ครั้งที่ 4. กรุงเทพฯ: เรือนแก้วการพิมพ์, 2547.
4. APHA, AWWA, WEF. Standard Methods for the Examination of Water and Wastewater. 24th ed. Washington, DC: APHA, 2023.



ที่ อก ๐๓๑๐(๑)/ ๔ ๑ ๑ ๑

กรมโรงงานอุตสาหกรรม
ถนนพระรามที่ ๖ แขวงทุ่งพญาไท
เขตราชเทวี กรุงเทพฯ ๑๐๔๐๐

๒๕ เมษายน ๒๕๖๗

เรื่อง เปลี่ยนแปลงบุคลากรของห้องปฏิบัติการวิเคราะห์
เรียน กรรมการผู้จัดการ บริษัท เอแอลเอส แล็บอราทอรี กรุ๊ป (ประเทศไทย) จำกัด
อ้างถึง คำขอขึ้นทะเบียน/ต่ออายุ/เปลี่ยนแปลงบุคลากร และขอใบสารมลพิษของห้องปฏิบัติการวิเคราะห์เอกชน
ลงวันที่ ๒๕ มีนาคม ๒๕๖๗

ตามคำขอที่อ้างถึง บริษัท เอแอลเอส แล็บอราทอรี กรุ๊ป (ประเทศไทย) จำกัด ห้องปฏิบัติการ
วิเคราะห์เอกชน เลขทะเบียน ๖-๒๐๔ สถานที่ตั้งเลขที่ ๑๐๔ ซอยพัฒนาการ ๔๐ ถนนพัฒนาการ แขวงพัฒนาการ
เขตสวนหลวง กรุงเทพมหานคร ขอเปลี่ยนแปลงบุคลากร ความละเอียดแจ้งแล้ว นั้น

กรมโรงงานอุตสาหกรรมพิจารณาแล้ว มีความเห็นดังนี้

๑. ให้ยกเลิกเจ้าหน้าที่ประจำห้องปฏิบัติการวิเคราะห์ จำนวน ๓ ราย

๑) [REDACTED]
๒) [REDACTED]
๓) [REDACTED]

๒. ให้เพิ่มเจ้าหน้าที่ห้องปฏิบัติการวิเคราะห์เอกชน จำนวน ๑๒ ราย

๑) [REDACTED]
๒) [REDACTED]
๓) [REDACTED]
๔) [REDACTED]
๕) [REDACTED]
๖) [REDACTED]
๗) [REDACTED]
๘) [REDACTED]
๙) [REDACTED]
๑๐) [REDACTED]
๑๑) [REDACTED]
๑๒) [REDACTED]

อนึ่ง หนังสือฉบับนี้...

20. United States...

- ๓๒ -

20. United States Environmental Protection Agency. Test Methods for Evaluating Solid Waste Physical/Chemical Methods. Mercury in Solid or Semisolid Waste (Manual Cold-Vapor Technique). SW-846 Method 7471B, 2007.

21. United States Environmental Protection Agency. Test Methods for Evaluating Solid Waste Physical/Chemical Methods. Mercury in Solids and Solutions by Thermal Decomposition, Amalgamation, and Atomic Absorption Spectrophotometry. SW-846 Method 7473, 2007.

22. United States Environmental Protection Agency. Test Methods for Evaluating Solid Waste Physical/Chemical Methods. Nonhalogenated Organics by Gas Chromatography. SW-846 Method 8015C, 2007.

23. United States Environmental Protection Agency. Test Methods for Evaluating Solid Waste Physical/Chemical Methods. pH Electrometric Measurement. SW-846 Method 9040C, 2004.

24. United States Environmental Protection Agency. Test Methods for Evaluating Solid Waste Physical/Chemical Methods. Soil and Waste pH. SW-846 Method 9045D, 2004.

25. United States Environmental Protection Agency. Test Methods for Evaluating Solid Waste Physical/Chemical Methods. Volatile Organic Compounds by Gas Chromatography/Mass Spectrometry (GC/MS). SW-846 Method 8260D, 2018.

26. United States Environmental Protection Agency. Test Methods for Evaluating Solid Waste Physical/Chemical Methods. Semivolatile Organic Compounds by Gas Chromatography/Mass Spectrometry (GC/MS). SW-846 Method 8270E, 2018.

27. United States Environmental Protection Agency. Test Methods for Evaluating Solid Waste Physical/Chemical Methods. Total and Amenable Cyanide: Distillation SW-846 Method 9010B, 1996.

28. United States Environmental Protection Agency. Test Methods for Evaluating Solid Waste Physical/Chemical Methods. Cyanide Extraction Procedure for Solids and Oil. SW-846 Method 9013A, 1996.

29. United States Environmental Protection Agency. Test Methods for Evaluating Solid Waste Physical/Chemical Methods. Cyanide in Waters and Extracts Using Titrimetric and Manual Spectrophotometric Procedures. SW-846 Method 9014, 2014.

30. United States Environmental Protection Agency. Test Methods for Evaluating Solid Waste Physical/Chemical Methods. Mercury in Sediment and Tissue Samples by Atomic Fluorescence Spectrometry. SW-846 Method 7474, 2007.

31. United States Environmental Protection Agency. Test Methods for Evaluating Solid Waste Physical/Chemical Methods. Ultrasonic Extraction. SW-846 Method 3550C, 2007.

gmp



ที่ ก ๐๓๑๐(๑)/๑๒๓๖ ๘ /

กรมโรงงานอุตสาหกรรม
ถนนพระรามที่ ๖ แขวงทุ่งพญาไท
เขตราชเทวี กรุงเทพฯ ๑๐๔๐๐

๑๘ ธันวาคม ๒๕๖๗

เรื่อง ยกเลิกบุคลากรของห้องปฏิบัติการวิเคราะห์

เรียน กรรมการผู้จัดการ บริษัท เอแอลเอส แลบบอราทอรี กรุ๊ป (ประเทศไทย) จำกัด

อ้างถึง คำขอขึ้นทะเบียน/ต่ออายุ/เปลี่ยนแปลงบุคลากร และชนิดสารเคมีของห้องปฏิบัติการวิเคราะห์เอกชน
ลงวันที่ ๒ ธันวาคม ๒๕๖๗

ตามคำขอที่อ้างถึง บริษัท เอแอลเอส แลบบอราทอรี กรุ๊ป (ประเทศไทย) จำกัด ห้องปฏิบัติการ
วิเคราะห์เอกชน เลขทะเบียน ๖-๒๐๔ สถานที่ตั้งเลขที่ ๑๐๔ ซอยพัฒนาการ ๔๐ ถนนพัฒนาการ แขวงพัฒนาการ
เขตสวนหลวง กรุงเทพมหานคร ขอยกเลิกบุคลากร ความละเอียดแล้ว นั้น

กรมโรงงานอุตสาหกรรมพิจารณาแล้ว ให้ออกเลิกเจ้าหน้าที่ประจำห้องปฏิบัติการวิเคราะห์
จำนวน ๘ ราย ได้แก่

- ๑)
- ๒)
- ๓)
- ๔)
- ๕)
- ๖)
- ๗)
- ๘)

จึงเรียนมาเพื่อทราบ

ขอแสดงความนับถือ



รองอธิบดี ปฏิบัติราชการแทน
อธิบดีกรมโรงงานอุตสาหกรรม

กองวิจัยและเตือนภัยมลพิษโรงงาน

กลุ่มมาตรฐานวิธีการวิเคราะห์ทดสอบแลพิซและทะเบียนห้องปฏิบัติการ

โทร. ๐ ๒๕๓๐ ๖๓๑๒ ต่อ ๒๑๐๓-๕

โทรสาร ๐ ๒๕๓๐ ๖๓๑๒ ต่อ ๒๑๙๙

ไปรษณีย์อิเล็กทรอนิกส์ saraban@diw.mail.go.th



“อุตสาหกรรมก้าวไกล ประเทศไทยก้าวหน้า ร่วมกันพัฒนา อุตสาหกรรมสีเขียว”



- ๒ -

อนึ่ง หนังสือฉบับนี้จะทยอยพร้อมหนังสือต่ออายุรับขึ้นทะเบียนห้องปฏิบัติการวิเคราะห์เอกชน
ในวันที่ ๒ กันยายน ๒๕๖๙

จึงเรียนมาเพื่อทราบ

ขอแสดงความนับถือ



รองอธิบดี ปฏิบัติราชการแทน
อธิบดีกรมโรงงานอุตสาหกรรม

กองวิจัยและเตือนภัยมลพิษโรงงาน

กลุ่มมาตรฐานวิธีการวิเคราะห์ทดสอบแลพิซและทะเบียนห้องปฏิบัติการ

โทร. ๐ ๒๕๓๐ ๖๓๑๒ ต่อ ๒๑๐๓-๕

โทรสาร ๐ ๒๕๓๐ ๖๓๑๒ ต่อ ๒๑๙๙

ไปรษณีย์อิเล็กทรอนิกส์ saraban@diw.mail.go.th



“อุตสาหกรรมก้าวไกล ประเทศไทยก้าวหน้า ร่วมกันพัฒนา อุตสาหกรรมสีเขียว”





📍 **ALS Bangkok (Head Office)**

104 Phatthanakan 40, Phatthanakan Rd., Khwaeng Phatthanakan, Khet Suan Luang, Bangkok 10250

📍 **ALS Rayong**

616/10 Moo 5, T. Maenamkoo, A. Pluakdaeng, Rayong 21140

📍 **ALS Songkhla**

114/1 Moo 8, Kamchanawanich Rd., T. Ban Phru, A. Hat Yai, Songkhla 90250

📍 **ALS Chiang Mai**

55 Moo 7, Hod-Chiang Mai Rd., T. Suthep, A. Muang, Chiang Mai 50200

📍 **ALS Nakhon Ratchasima**

C.P. Tower, Room no. NMA1-01, 3320/9 Mittraphap Rd., T. Nai-Muang, A. Muang, Nakhon Ratchasima 30000

📍 **ALS Surat Thani**

130/325 Moo 10, T. Watpradoo, A. Muang Surat Thani, Surat Thani 84000

📍 **ALS Udon Thani**

C.P. Tower, Room no. 1-01/1 Floor 1, 45 Mittraphap Rd., T. Ban Chan, A. Muang Udonthani, Udon Thani 41000

📍 **ALS Phuket**

Phuket Boat Lagoon (Park Plaza E) 20/121, Moo 2, Thepkasattri Rd., T. Koh Kaew, A. Muang Phuket, Phuket 83000

✉ bangkok@alsglobal.com



ALS Line Official
ID: @alsthailand



ALS Facebook
Search: ALS Thailand